**Tax Collector/Property Appraiser (1st Floor)**
**320 W. Main St., Tavares, FL 32778**

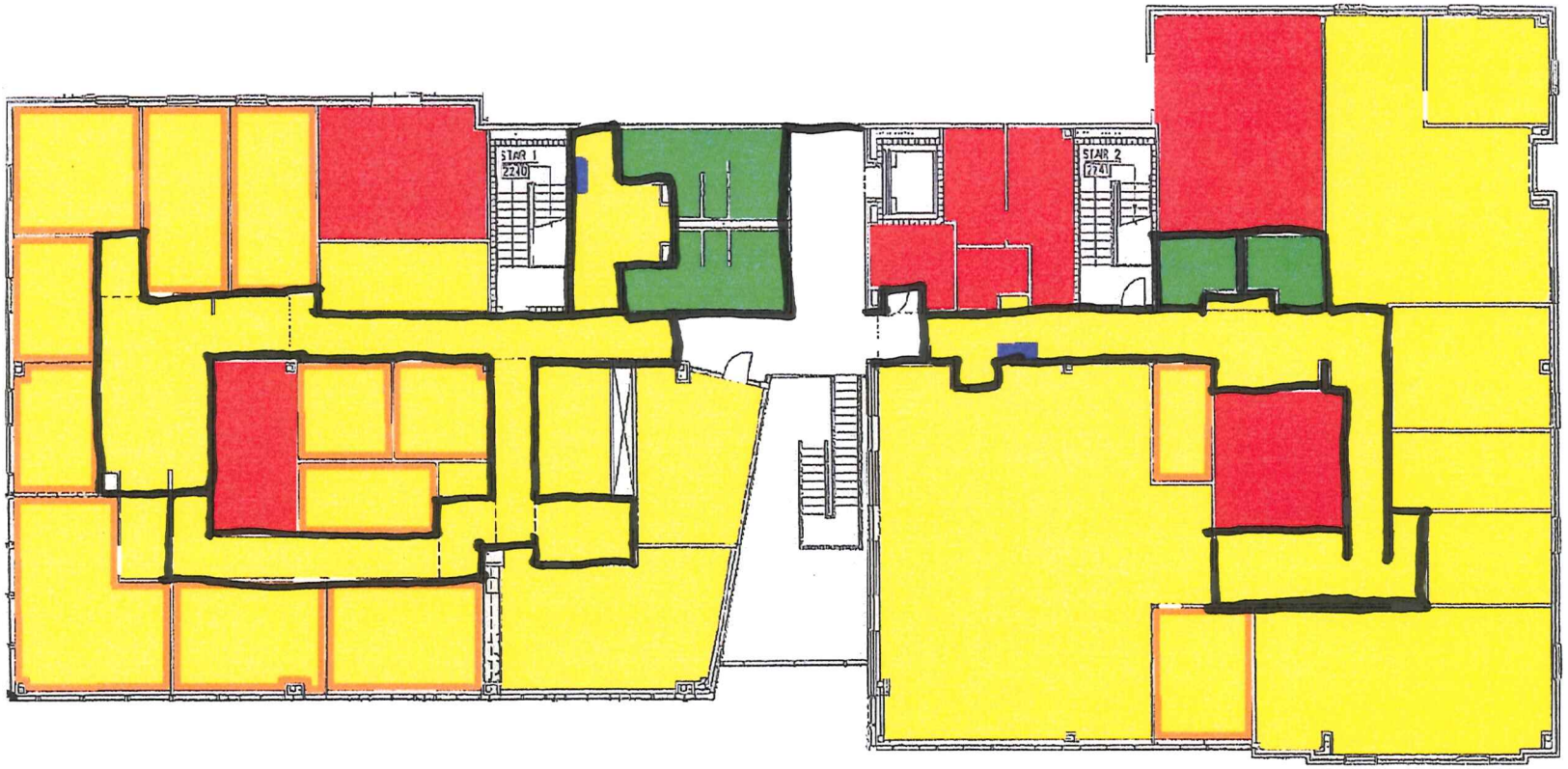


**Tax Collector/Property Appraiser (2nd Floor)**
**320 W. Main St., Tavares, FL 32778**