# North Lake Regional Park

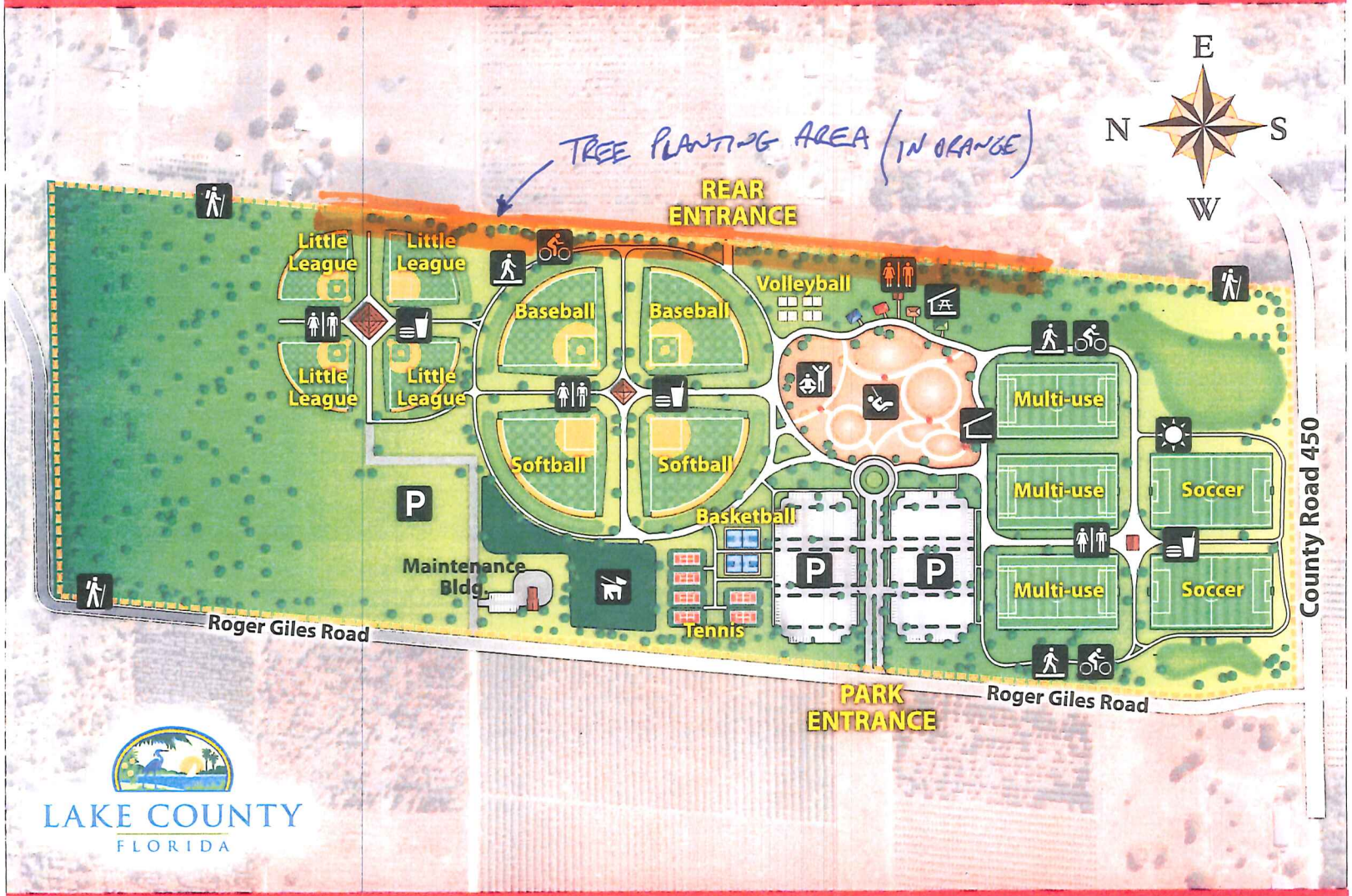


## SITE DIRECTORY

TOTAL ACRES: 115

- Parking
- Restroom
- Concession
- Shelter
- Pavilion
- Multi-Use Trail
- Exercise Station
- Playground
- Hiking Trail
- Dog Park
- Path Lighting (Typical)

SAMPLE
ONLY