Minneola Athletic Complex- 1300 Fosgate Rd. Minneola, FL34715

1.01 SCOPE OF WORK: Provide all labor, materials, equipment, fuel and other incidental costs and supervision necessary to remove and properly dispose (off site) nine (9) plus inches of sod and fill material, then furnish and install nine (9) inches of ball field clay at the Minneola Athletic Complex (Softball field # 2). All work and equipment shall be in strict compliance with the latest codes, standards and practices.

Misc. Items to be noted:

- Field verification by Contractor is recommenced
- Quantities to be determined by vendor
- See attached map & photos for location
- All clay material must be stock piled on site before ball field work commences
- No dump trucks or heavy equipment permitted on concrete paths or ball fields, only light machinery (not more than 5 cubic yards)
- Orange construction fence must be installed around work area before work begins
- **One (1) day for removal and installation of clay material (work must be performed on Sunday)**
- **Field must be groomed and be game ready at the end of the day.**
- **The contractor shall be held responsible for repairing or replacing damaged property to the satisfaction of the County which is damaged by reason of the contractors operation on the property**

1.02 SUBMITTALS:

A. A five (5) pound sample bag of clay must be provided for approval to Parks and Trails Division prior to the contractor delivering materials to site. Clay color and texture to match existing clay on

3.1 ACCEPTANCE

A. The County will review installation to determine compliance prior to final acceptance of the work.

3.2 CLEANING

A. Perform cleaning during installation of the work and upon completion of the work. Remove from site all excess materials, soil, debris, equipment and grade the existing work area

SOFTBALL

S-2

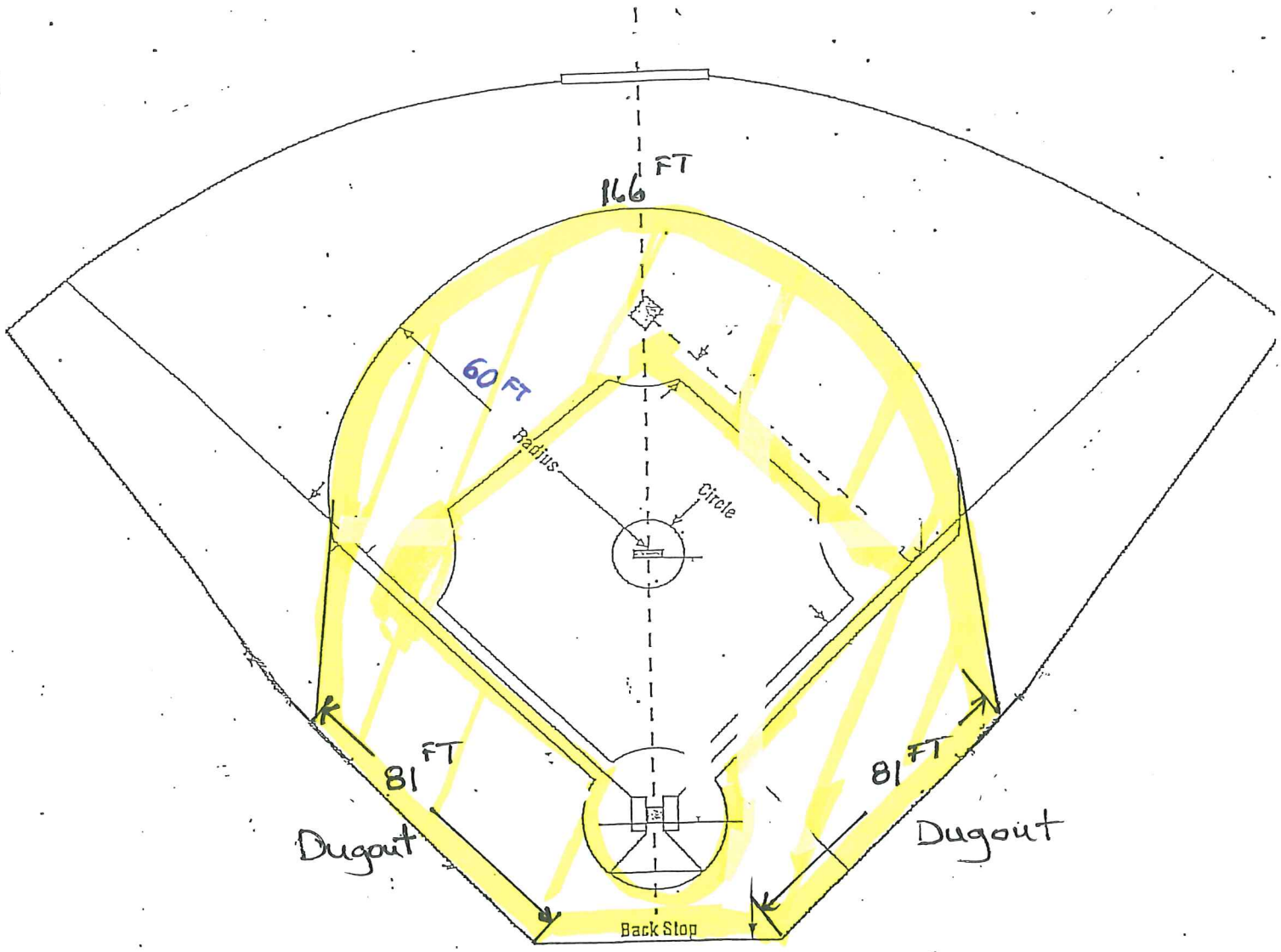

Minneola Athletic Complex

SOUTH LAKE COMMUNITY PARK

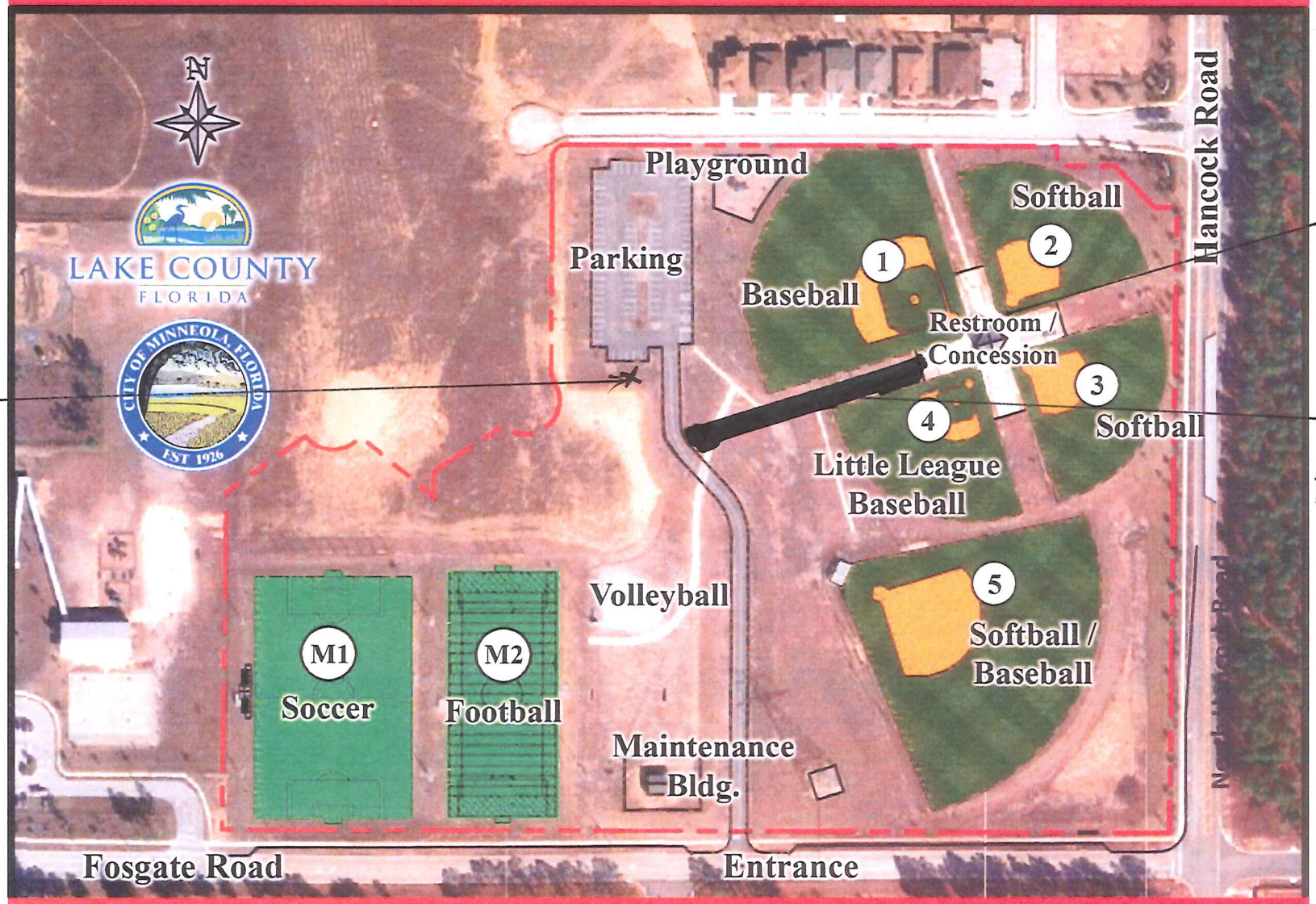

EXISTING AMENITIES