Transportation Construction Program
2007-2011

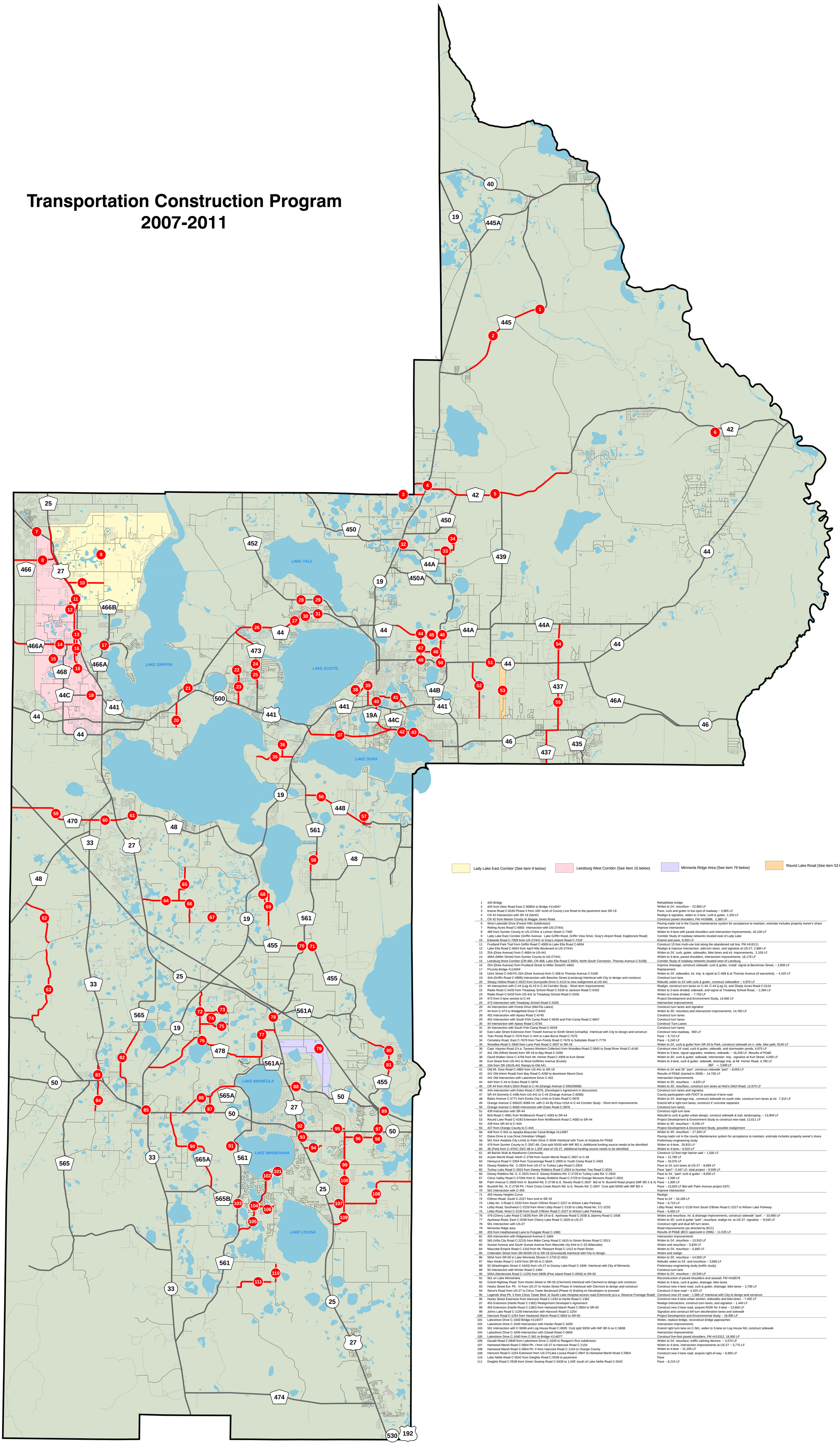

1	445 Bridge	Rehabilitate bridge
2	445 from Deer Road East C-9080A to Bridge #114047	Widen to 24', resurface ~ 22,800 LF
3	Keene Road C-8165 Phase II from 100' north of County Line Road to the pavement near SR-19	Pave, curb and gutter in low spot of roadway ~ 5,865 LF
4	CR 42 Intersection with SR 19 (North)	Realign & signalize, widen to 2-lane, curb & gutter, 1,320 LF
5	CR 42 from Marion County to Maggie Jones Road	Construct paved shoulders, FM #416988, 2,380 LF
6	West Lakeside Drive (Forest Hills Subdivision)	Paving roads not in the County maintenance system for acceptance to maintain, estimate includes property owner's share
7	Rolling Acres Road C-6903 Intersection with US-27/441	Improve intersection
8	466 from Sumter County to US-27/441 & Lemon Street C-7405	Widen to 4-lane with paved shoulders and intersection improvements, 10,100 LF
9	Lady Lake East Corridor (Griffin Avenue, Lake Griffin Road, Griffin View Drive, Gray's Airport Road, Eaglesnest Road)	Corridor Study of roadway networks located east of Lady Lake
10	Edwards Road C-7009 from US-27/441 to Gray's Airport Road C-7310	Extend and pave, 8,350 LF
11	Fruitland Park Trail from Griffin Road C-4909 to Lake Ella Road C-6604	Construct 15 foot multi-use trail along the abandoned rail line, FM #416111
12	Lake Ella Road C-6604 from April Hills Boulevard to US-27/441	Realign & improve intersection, add turn lanes, and signalize at US-27, 2,885 LF
13	25A (Dixie Avenue) from C-466A to US-441	Widen to 24', curb, gutter, sidewalks, bike lanes and int. improvements, 2,100 LF
14	466A (Miller Street) from Sumter County to US-27/441	Widen to 4-lane, paved shoulders, intersection improvements, 16,170 LF
15	Leesburg West Corridor (CR-460, CR-468, Lake Ella Road C-6604, North-South Connector, Thomas Avenue C-5108)	Corridor Study of roadway networks located west of Leesburg
16	25A (Dixie Avenue) from Fruitland Street to Miller Street/C-466A	Improve drainage, construct sidewalk, curb & gutter, install signal at Berckman Street, ~ 2,600 LF
17	Piciciola Bridge #114004	Replacement
18	Urick Street C-5407/C-25A (Dixie Avenue) from C-468 to Thomas Avenue C-5108	Widen to 24', sidewalks, int. imp. & signal at C-468 & at Thomas Avenue (if warranted), ~ 4,420 LF
19	44A (Griffin Road C-4909) Intersection with Beecher Street (Leesburg) Interlocal with City to design and construct	Construct turn lane
20	Sleepy Hollow Road C-4523 from Sunnyside Drive C-4122 to new realignment at US-441	Rebuild, widen to 24' with curb & gutter, construct sidewalkm ~ 4,970 LF
21	44 Intersection with C-44 (Leg A) #3 in C-44 Corridor Study - Short term improvements	Realign, construct turn lanes on C-44, C-44 (Leg A), and Shady Acres Road C-5124
22	Radio Road C-5433 from Treadway School Road C-5335 to Jackson Road C-5432	Widen to 2-lane divided, sidewalk, and signal at Treadway School Road, ~ 2,384 LF
23	Radio Road C-5433 from US-441 to Treadway School Road C-5335	Widen to 2-lane divided, ~ 7,750 LF
24	473 from 5-lane section to C-44	Project Development and Environment Study, 14,060 LF
25	473 Intersection with Treadway School Road C-5335	Intersection improvements
26	44 Intersection with Forest Drive (Mid-Fla Lakes)	Construct turn lanes and signalize
27	44 from C-473 to Wedgefield Drive C-6343	Widen to 30', resurface,and intersection improvements, 14,760 LF
28	452 Intersection with Apiary Road C-6745	Construct turn lanes
29	452 Intersection with South Fish Camp Road C-6549 and Fish Camp Road C-6847	Construct turn lanes
30	44 Intersection with Apiary Road C-6745	Construct Turn Lanes
31	44 Intersection with South Fish Camp Road C-6549	Construct turn lanes
32	East Lake Street Extension from Trowell Avenue to Smith Street (Umatilla) Interlocal with City to design and construct	Construct new roadway, 800 LF
33	Twin Ponds Road C-7676 from C-44A to Lake Burns Road C-7575	Pave ~ 5,710 LF
34	Cemetery Road, East C-7679 from Twin Ponds Road C-7676 to Saltsdale Road C-7776	Pave ~ 5,240 LF
35	Woodlea Road C-3840 from Lane Park Road C-3637 to SR-19	Widen to 24', curb & gutter from SR-19 to Park, construct sidewalk on n. side, bike path, 9140 LF
36	Capt. Haynes Road (f.k.a. Tavares Western Collector) from Woodlea Road C-3840 to Dead River Road C-4140	Construct new 24' road, curb & gutter, sidewalk, and stormwater ponds, 4,075 LF
37	441 Old (Alfred Street) from SR-19 to Bay Road C-4260	Widen to 3-lane, signal upgrades, medians, sidewalk, ~ 16,200 LF, Results of PD&E
38	David Walker Drive C-4756 from Mt. Homer Road C-4956 to Kurt Street	Widen to 30', curb & gutter, sidewalk, intersection. imp., signalize at Kurt Street, 4,000 LF
39	Kurt Street from US-441 to West Golflinks Avenue (Eustis)	Widen to 3-lane, curb & gutter, sidewalk, drainage imp. at Mt. Homer Road, 4,780 LF
40	19A from SR-19/US-441 Ramps to Old 441	007 *~ 7,650 LF*
41	Old Mt. Dora Road C-4865 from US-441 to SR-19	Widen to 24' and 30' "part", construct sidewalk "part" ~ 8,050 LF
42	441 Old (Heim Road) from Bay Road C-4260 to downtown Mount Dora	Results of PD&E (started in 2006) ~ 14,705 LF
43	441 Old Intersection with Lakeshore Drive C-452	Intersection Improvements
44	44A from C-44 to Estes Road C-5876	Widen to 30', resurface, ~ 4,620 LF
45	CR 44 from Hick's Ditch Road to C-44 (Orange Avenue C-5562/6068)	Widen to 30', resurface, construct turn lanes at Hick's Ditch Road, 12,670 LF
46	44A Intersection with Estes Road C-5876, (Developer's Agreement in discussion)	Construct turn lanes and signalize
47	SR-44 (formerly C-44B) from US-441 to C-44 (Orange Avenue C-6068)	County participation with FDOT to construct 4-lane road
48	Bates Avenue C-5771 from Eustis City Limits to Estes Road C-5876	Widen to 24', drainage imp., construct sidewalk on south side, construct turn lanes at int. 7,310 LF
49	Orange Avenue C-5562/C-6068 Int. with C-44 By-Pass #15A in C-44 Corridor Study - Short term improvements	Extend left & right turn lanes, construct 4' concrete separator
50	Orange Avenue C-6068 Intersection with Estes Road C-5876	Construct turn lanes
51	439 Intersection with SR-44	Construct right turn lane
52	Britt Road C-4981 from Wolfbranch Road C-4583 to SR-44	Rebuild to curb & gutter urban design, constuct sidewalk & trail, landscaping, ~ 13,909 LF
53	Round Lake Road C-4183 Extension from Wolfbranch Road C-4583 to SR-44	Project Development & Environment Study to construct new road, 13,611 LF
54	439 from SR-44 to C-44A	Widen to 30', resurface ~ 8,200 LF
55	437 from Orange County to C-44A	Project Development & Environment Study, possible realignment
56	448 from C-561 to Apopka Beauclair Canal Bridge #114087	Widen to 30', resurface ~ 17,340 LF
57	Diane Drive & Lisa Drive (Venetian Village)	Paving roads not in the county Maintenance system for acceptance to maintain, estimate includes property owner's share
58	561 from Astatula City Limits to Palm Drive C-3046 Interlocal with Town of Astatula for PD&E	Preliminary engineering study
59	470 from Sumter County to C-33/C-48, Cost split 50/50 with IMF BD 4, Additional funding source needs to be identified	Widen to 4-lane, 20,815 LF
60	48 (Part) from C-470/C-33/C-48 to 1,320' east of US-27, Additional funding source needs to be identified	Widen to 4-lane,~ 6,910 LF
61	48 Barrier Wall at Hawthorne Community	Construct 12-foot high barrier wall ~ 1,500 LF
62	Austin Merritt Road, North C-2704 from Austin Merritt Road C-2607 to C-48	Pave ~ 12,780 LF
63	Honeycut Road C-2304 from Tuscanooga Road C-2005 to Youth Camp Road C-2403	Pave ~ 19,375 LF
64	Dewey Robbins Rd. C-2824 from US-27 to Turkey Lake Road C-2924	Pave to 24, turn lanes at US-27 ~ 8,695 LF
65	Turkey Lake Road C-2924 from Dewey Robbins Road C-2824 to Number Two Road C-3024	Pave "part"~ 3,167 LF, total project ~ 9,500 LF
66	Dewey Robbins Rd. S. C-2825 from E. Dewey Robbins Rd. C-2729 to Turkey Lake Rd. C-2924	Pave to 24', "part" curb & gutter ~ 8,050 LF
67	Citrus Valley Road C-2729A from E. Dewey Robbins Road C-2729 to Orange Blossom Road C-2831	Pave ~ 2,590 LF
68	Palm Avenue C-2839 from N. Buckhill Rd. C-2739 to E. Revels Road C-2837 Bid w/ N. Buckhill Road project (IMF BD 2 & 4)	Pave ~ 1,900 LF
69	Buckhill Rd., N. C-2739 Ph. I from Cross Creek Ranch Rd. to E. Revels Rd. C-2837 Cost split 50/50 with IMF BD 4	Pave ~ 13,020 LF Bid with Palm Avenue project (IST)
70	561 Intersection with C-455	Improve intersection
71	455 Howey Heights Curve	Realign
72	O'Brien Road, South C-2227 from end to SR-19	Pave to 24' ~ 10,180 LF
73	Libby No. 3 Road C-2233 from South O'Brien Road C-2227 to Wilson Lake Parkway	Pave ~ 6,710 LF
74	Libby Road, Southwest C-2229 from West Libby Road C-2130 to Libby Road No. 3 C-2233	Libby Road, West C-2130 from South O'Brien Road C-2227 to Wilson Lake Parkway
75	Libby Road, West C-2130 from South O'Brien Road C-2227 to Wilson Lake Parkway	Pave ~ 6,950 LF
76	478 (Cherry Lake Road C-1829) from SR-19 to E. Apshawa Road C-2038 & Jalarmy Road C-1838	Widen and resurface, int. & drainage improvements, construct sidewalk "part", ~ 33,980 LF
77	Apshawa Road, East C-2038 from Cherry Lake Road C-1829 to US-27	Widen to 30', curb & gutter "part", resurface, realign int. at US-27, signalize ~ 9,540 LF
78	561 Intersection with US-27	Construct right and dual left turn lanes
79	Minneola Ridge area	Road improvements (as directed by BCC)
80	455 from Heatherwood Lane to Fosgate Road C-1860	Results of PD&E (BCC approved in 2006) ~ 11,525 LF
81	455 Intersection with Ridgewood Avenue C-1864	Intersection improvements
82	565 (Villa City Road C-2215) from Bible Camp Road C-1615 to Simon Brown Road C-2013	Widen to 24', resurface ~ 13,910 LF
83	Sunset Avenue and South Sunset Avenue from Mascotte city limit to C-33 (Mascotte)	Widen and resurface ~ 5,820 LF
84	Mascotte-Empire Road C-1310 from Mt. Pleasant Road C-1412 to Pearl Street	Widen to 24', resurface ~ 5,660 LF
85	Crittenden Street from SR-50/SR-33 to SR-19 (Groveland) Interlocal with City to design	Widen and realign
86	565A from SR-50 to Lake Minneola Shores C-1733 (C-561)	Widen to 30', resurface ~ 14,500 LF
87	Max Hooks Road C-1429 from SR-50 to C-565A	Rebuild, widen to 24', and resurface ~ 3,680 LF
88	50 (Washington Street C-1643) from US-27 to Grassy Lake Road C-1846 Interlocal with City of Minneola	Preliminary engineering study (traffic study)
89	50 Intersection with Winter Road C-1464	Construct turn lane
90	565A (Montevista Road C-1225) from 565B (Pine Island Road C-0926) to SR-50	Widen to 24', resurface ~ 24,540 LF
91	561 on Lake Minnehaha	Reconstruction of paved shoulders and seawall, FM #418576
92	Grand Highway Road from Hooks Street to SR-50 (Clermont) Interlocal with Clermont to design and construct	Widen to 3-lane, curb & gutter, drainage, bike lanes
93	Hooks Street Ext. Ph. IV from US-27 to Hooks Street Phase III Interlocal with Clermont to design and construct	Construct new 4-lane road, curb & gutter, drainage, bike lanes ~ 2,785 LF
94	Steve's Road from US-27 to Citrus Tower Boulevard (Phase II) Waiting on Developers to proceed	Construct 2-lane road ~ 4,325 LF
95	Legends Way Ph. II from Citrus Tower Blvd. to South Lake Hospital access road (Clermont) (a.k.a. Reverse Frontage Road)	Construct new 24' road ~ 1,585 LF Interlocal with City to design and construct
96	Hooks Street Extension from Hancock Road C-1254 to Hartle Road C-1362	Construct new 4-lane urban section, sidewalks and bike lanes ~ 7,450 LF
97	455 Extension (Hartle Road C-1362) Realignment Developer's Agreement	Realign intersection, construct turn lanes, and signalize ~ 1,440 LF
98	455 Extension (Hartle Road C-1362) from Hartwood Marsh Road C-0854 to SR-50	Construct new 2-lane road, acquire ROW for 4-lane ~ 13,600 LF
99	Johns Lake Road C-1158 Intersection with Hancock Road C-1254	Signalize and construct left turn deceleration lanes and sidewalk
100	Hancock Road C-1254 from Hartwood Marsh Road C-0854 to SR-50	Project Development and Environmental Study ~ 16,990 LF
101	Lakeshore Drive C-1040 Bridge #114077	Widen, replace bridge, reconstruct bridge approaches
102	Lakeshore Drive C-1040 Intersection with Harder Road C-1039	Intersection improvements
103	561 Intersection with C-565B and Log House Road C-0835 Cost split 50/50 with IMF BD 6 on C-565B	Extend right turn lane on C-561, widen to 3-lane on Log House Rd, construct sidewalk
104	Lakeshore Drive C-1040 Intersection with Oswalt Road C-0840	Intersection improvements
105	Lakeshore Drive C-1040 from C-561 to Bridge #114077	Construct five-foot paved shoulders, FM #413312, 18,900 LF
106	Oswalt Road C-0840 from Lakeshore Drive C-1040 to Reagan's Run subdivision	Widen to 24', resurface, traffic calming devices ~ 4,570 LF
107	Hartwood Marsh Road C-0854 Ph. I from US-27 to Hancock Road C-1154	Widen to 4-lane, intersection improvements at US-27 ~ 3,775 LF
108	Hartwood Marsh Road C-0854 Ph. II from Hancock Road C-1154 to Orange County	Widen to 4-lane ~ 21,205 LF
109	Hancock Road C-1254 Extension from US-27/Lake Louisa Road C-0847 to Hartwood Marsh Road C-0854	Construct new 2-lane road, acquire right-of-way ~ 6,905 LF
110	Lake Nellie Road C-0542 from Dwights Road C-0539 to pavement	Pave
111	Dwights Road C-0539 from Green Swamp Road C-0439 to 1,045' south of Lake Nellie Road C-0542	Pave ~ 8,210 LF