James Edmunds & Associates, Inc. JEA
CONSULTING ENGINEERS AND SCIENTISTS

CR 466A (MILLER STREET)
PROJECT DEVELOPMENT & ENVIRONMENT STUDY
FROM MORSE BLVD. TO US 27/441

ALIGNMENT ALTERNATIVE
TWO

DESIGNED JAN	JEA CERTIFICATE OF AUTHORIZATION #1841	DATE	PROJECT NO.
DRAWN JAN	APPROVED FOR JEA BY	04/20/04	06798-001-01
CHECKED LLB		SCALE	DWG NO.
JENNIFER W. NELSON, P.E. PROJECT ENGINEER	P.E. # 60387	1"=50'	2-1

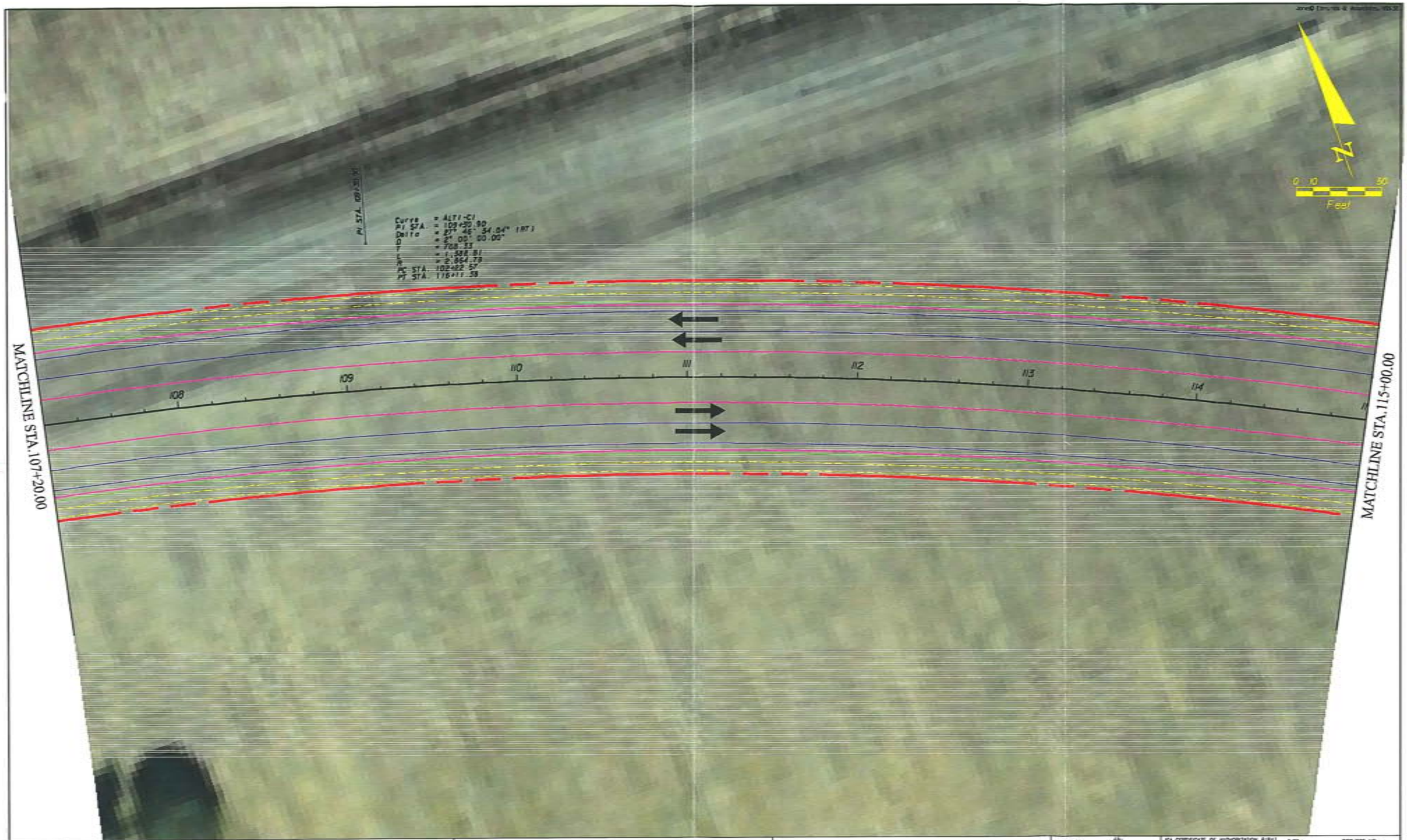

Jones Edmunds & Associates, Inc. JEA	CR 466A (MILLER STREET) PROJECT DEVELOPMENT & ENVIRONMENT STUDY FROM MORSE BLVD. TO US 27/441	ALIGNMENT ALTERNATIVE TWO	DESIGNED JAN DRAWN JAN CHECKED LLB JENNIFER M. NELSON, P.E. PROJECT ENGINEER	JEA CERTIFICATE OF AUTHORIZATION #1841 APPROVED FOR JEA BY P.E. # 60387	DATE 04/20/04 SCALE 1"=50' PROJECT NO. 06798-001-01 DWG. NO. 2-2

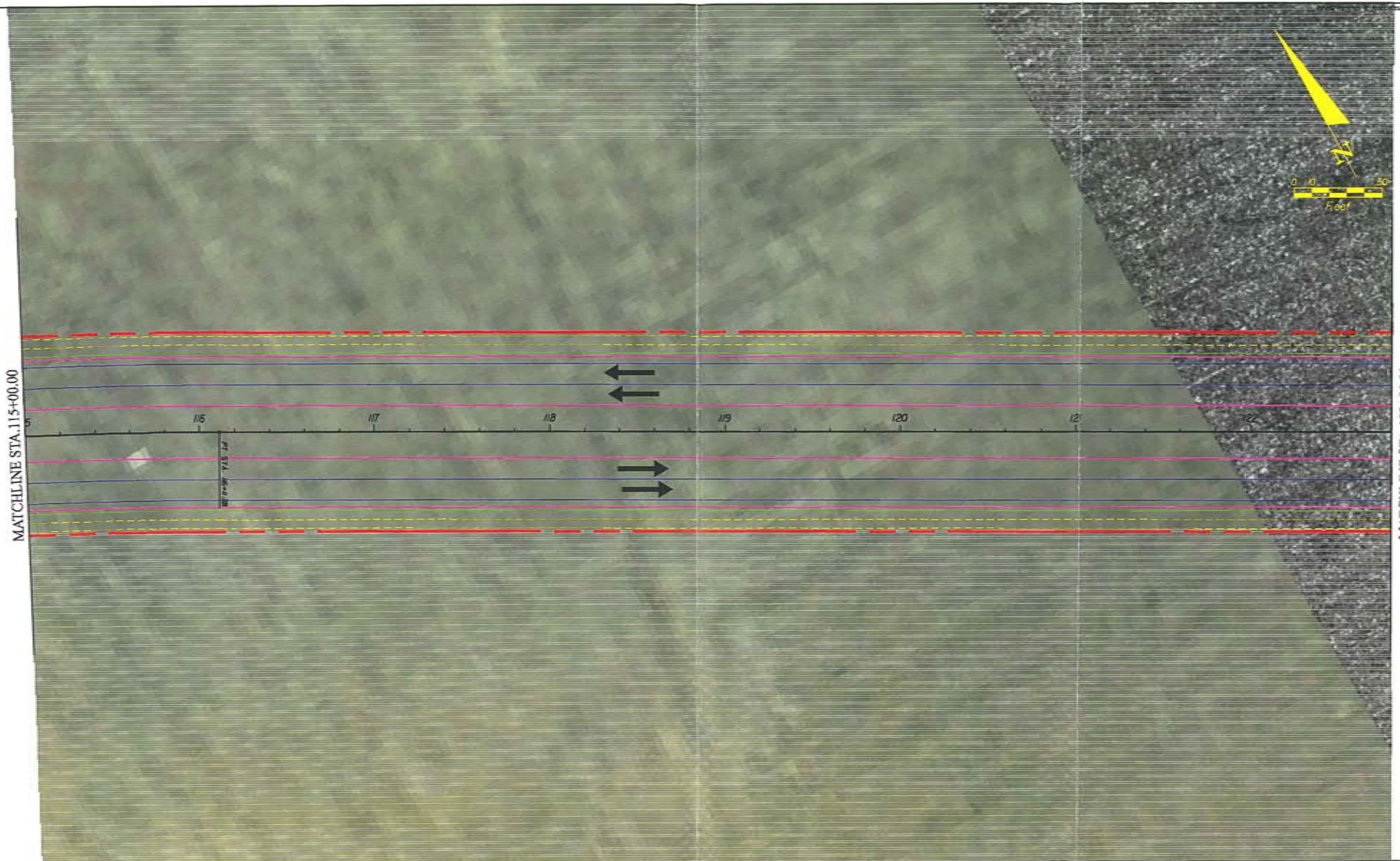

James Edmunds & Associates, Inc. JEA

CR 466A (MILLER STREET)
PROJECT DEVELOPMENT & ENVIRONMENT STUDY
FROM MORSE BLVD. TO US 27/441

ALIGNMENT ALTERNATIVE
TWO

DESIGNED JBN	JEA CERTIFICATE OF AUTHORIZATION #1541	DATE	PROJECT NO.
DRAWN JBN	APPROVED FOR JEA BY	04/20/04	06798-001-01
CHECKED LLB		SCALE	DWG. NO.
JENNIFER W. NELSON, P.E.		1"=50'	2-3
PROJECT ENGINEER	P.E. # 60387		

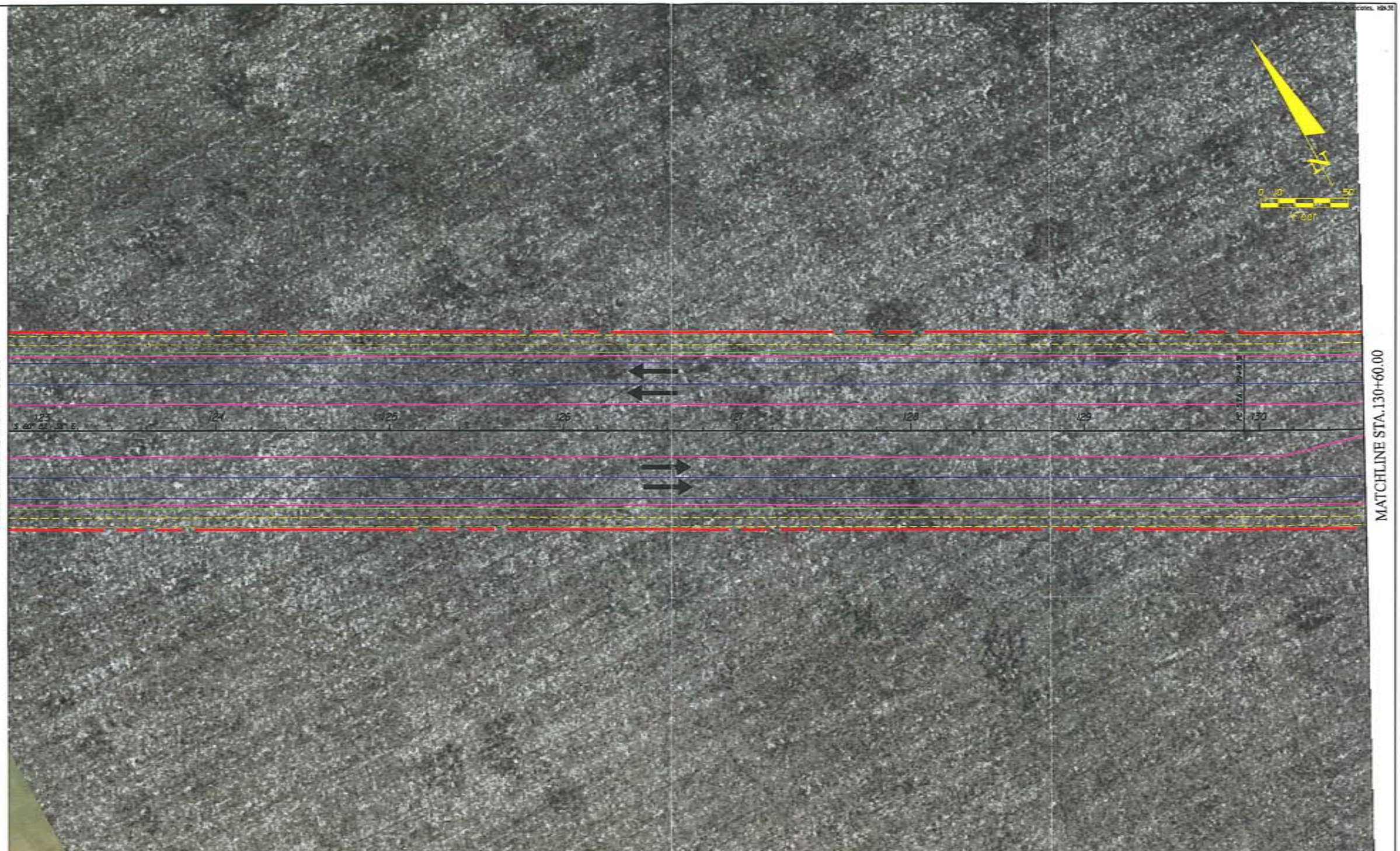

Jones Edmunds & Associates, Inc. JEA	CR 466A (MILLER STREET) PROJECT DEVELOPMENT & ENVIRONMENT STUDY FROM MORSE BLVD. TO US 27/441	ALIGNMENT ALTERNATIVE TWO	DESIGNED JAN DRAWN JAN CHECKED LLB JENNIFER M. NELSON, P.E. PROJECT ENGINEER	JEA CERTIFICATE OF AUTHORIZATION #1841 APPROVED FOR JEA BY P.E. # 60367	DATE 04/20/04 SCALE 1"=50' PROJECT NO. 06798-001-01 DWG. NO. 2-4

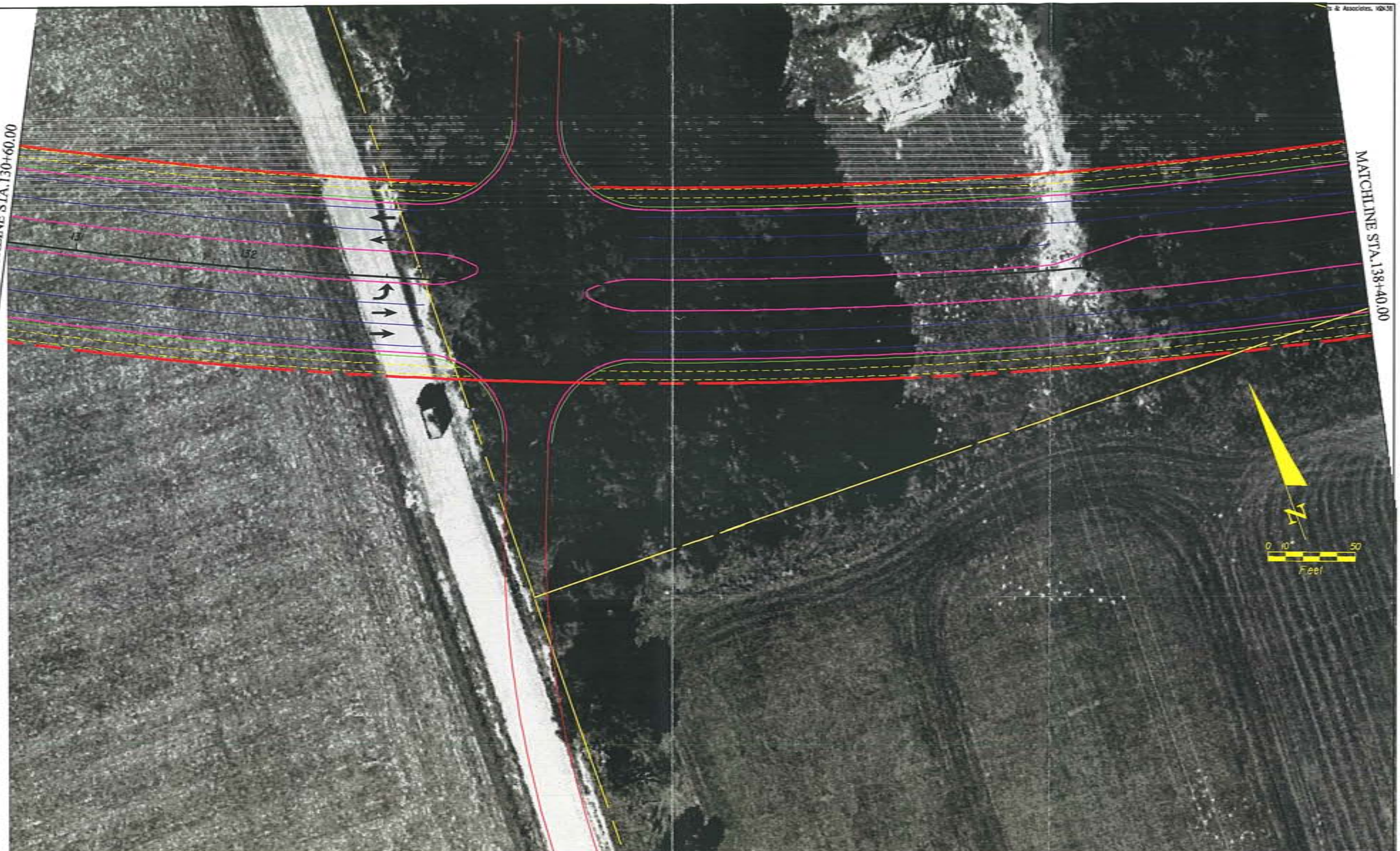

Jones Edmunds & Associates, Inc. JEA

CR 466A (MILLER STREET)
PROJECT DEVELOPMENT & ENVIRONMENT STUDY
FROM MORSE BLVD. TO US 27/441

ALIGNMENT ALTERNATIVE
TWO

DESIGNED JMN	JEA CERTIFICATE OF AUTHORIZATION #1841	DATE	PROJECT NO.
DRAWN JMN	APPROVED FOR JEA BY	04/20/04	06798-001-01
CHECKED LLB		SCALE	DWG. NO.
JENNIFER M. NELSON, P.E. PROJECT ENGINEER	P.E. # 60367	1"=50'	2-5

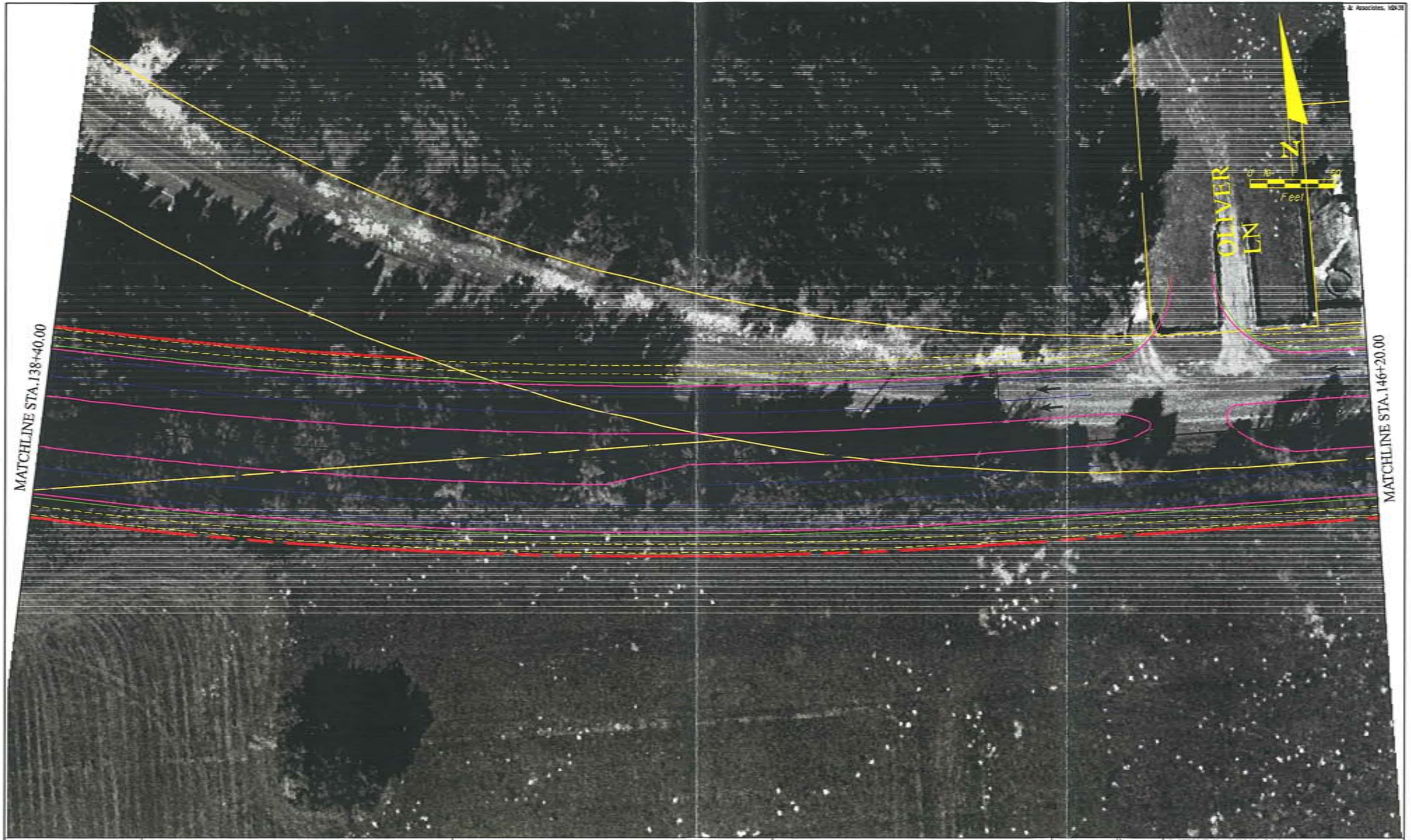

Jones Edmunds & Associates, Inc. JEA

CR 466A (MILLER STREET)
PROJECT DEVELOPMENT & ENVIRONMENT STUDY
FROM MORSE BLVD. TO US 27/441

ALIGNMENT ALTERNATIVE
TWO

DESIGNED	JAN	JEA CERTIFICATE OF AUTHORIZATION #1841	DATE 04/20/04	PROJECT NO. 06798-001-01
DRAWN	JAN	APPROVED FOR JEA BY		
CHECKED	LLB		SCALE 1"=50'	DWG. NO. 2-6
JENNIFER M. NELSON, P.E. PROJECT ENGINEER		P.E. # 60387		

Jones Edmunds & Associates, Inc. JEA

CR 466A (MILLER STREET)
PROJECT DEVELOPMENT & ENVIRONMENT STUDY
FROM MORSE BLVD. TO US 27/441

ALIGNMENT ALTERNATIVE
TWO

DESIGNED JAN	JEA CERTIFICATE OF AUTHORIZATION #1841	DATE	PROJECT NO.
DRAWN JAN	APPROVED FOR JEA BY	04/20/04	06798-001-01
CHECKED LLB		SCALE	DWG. NO.
JENNIFER W. NELSON, P.E. PROJECT ENGINEER	P.E. # 60387	1"=50'	2-7

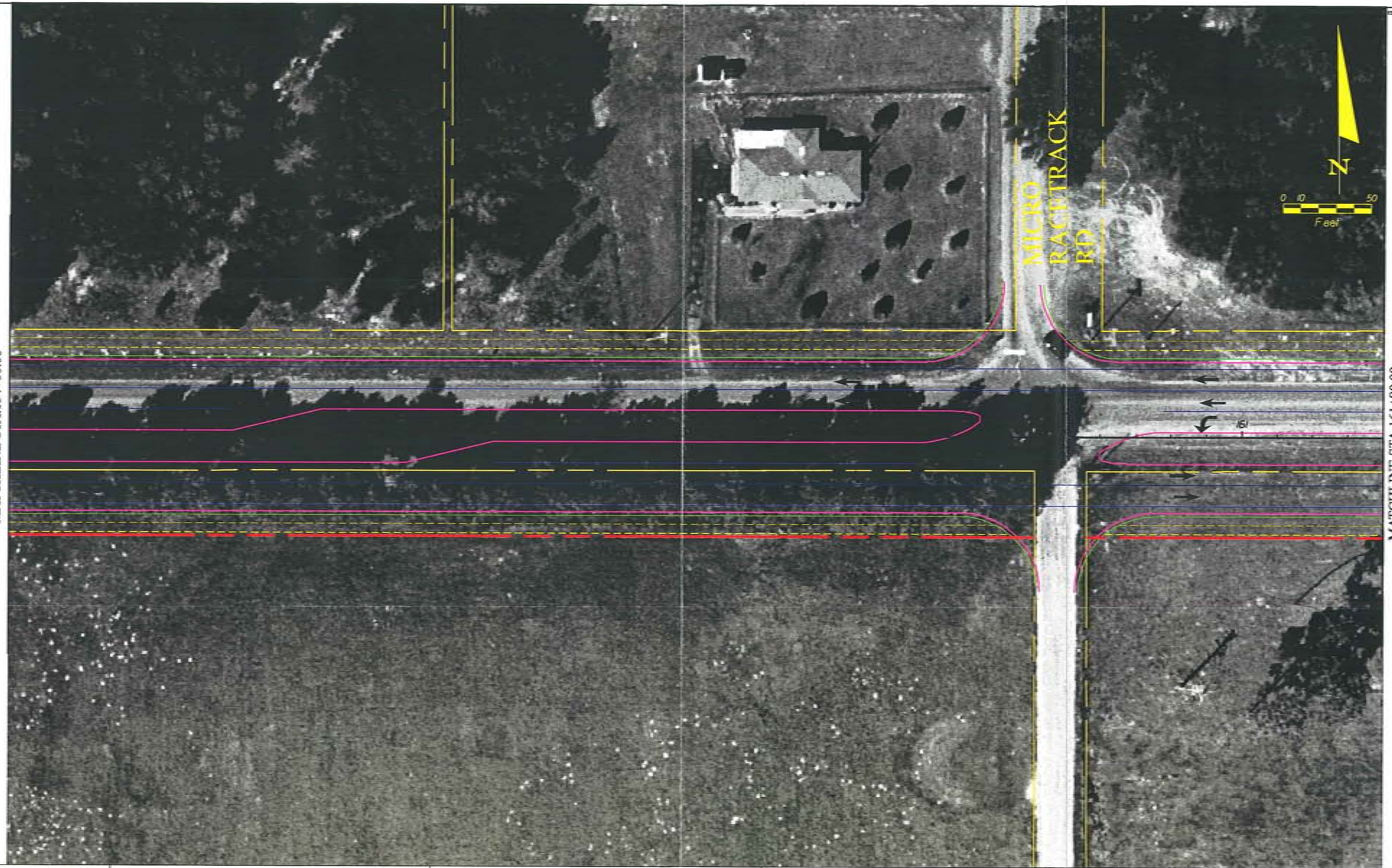

James Edmunds & Associates, Inc. JEA

CR 466A (MILLER STREET)
PROJECT DEVELOPMENT & ENVIRONMENT STUDY
FROM MORSE BLVD. TO US 27/441

ALIGNMENT ALTERNATIVE
TWO

DESIGNED JAN	JEA CERTIFICATE OF AUTHORIZATION #1841	DATE	PROJECT NO.
DRAWN JAN	APPROVED FOR JEA BY	04/20/04	06798-001-01
CHECKED LLB		SCALE	DWG. NO.
JENNIFER M. NELSON, P.E. PROJECT ENGINEER	P.E. # 60387	1"=50'	2-8

MATCHLINE STA.161+80.00

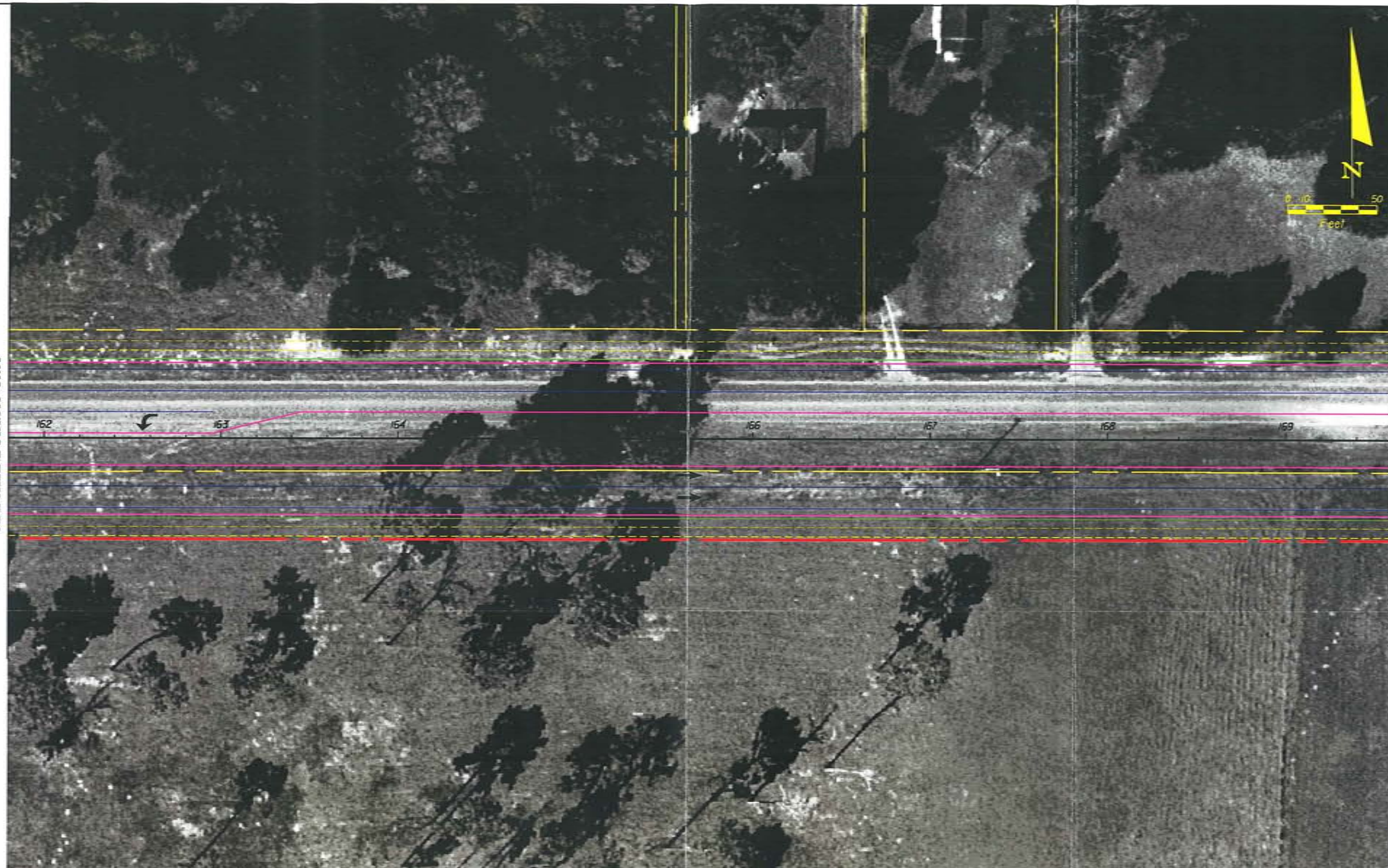

MATCHLINE STA.169+60.00

Jones Edmunds & Associates, Inc. JEA

CR 466A (MILLER STREET)
PROJECT DEVELOPMENT & ENVIRONMENT STUDY
FROM MORSE BLVD. TO US 27/441

ALIGNMENT ALTERNATIVE
TWO

DESIGNED JAN	JEA CERTIFICATE OF AUTHORIZATION #1941	DATE	PROJECT NO.
DRAWN JAN	APPROVED FOR JEA BY	04/20/04	06798-001-01
CHECKED LLB		SCALE	DWG. NO.
JENNIFER M. NELSON, P.E. PROJECT ENGINEER	P.E. # 60387	1"=50'	2-9

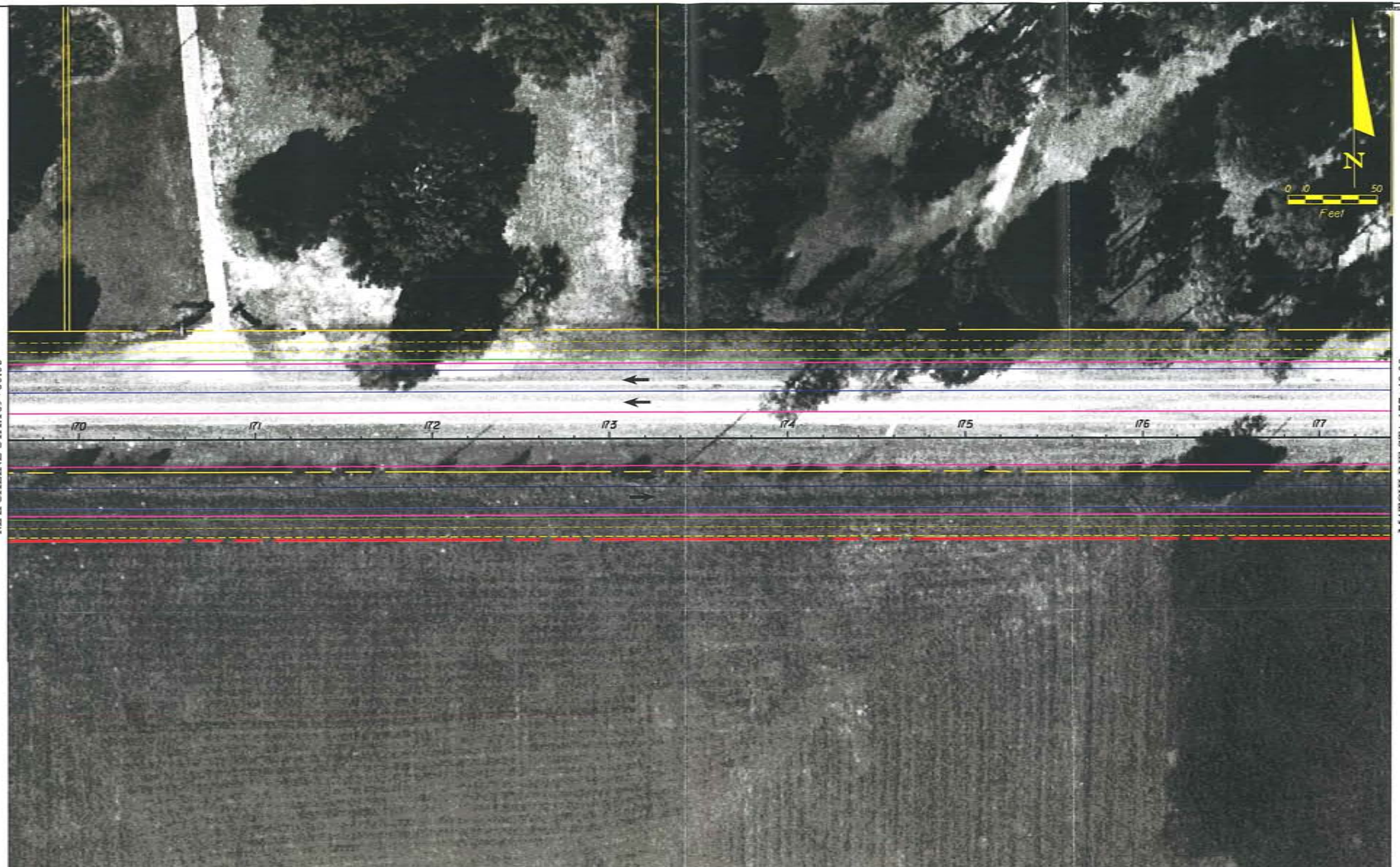

Jones Edmunds & Associates, Inc. JEA

CR 466A (MILLER STREET)
PROJECT DEVELOPMENT & ENVIRONMENT STUDY
FROM MORSE BLVD. TO US 27/441

ALIGNMENT ALTERNATIVE
TWO

DESIGNED JAN	JEA CERTIFICATE OF AUTHORIZATION #1841	DATE	PROJECT NO.
DRAWN JAN	APPROVED FOR JEA BY	04/20/04	06798-001-01
CHECKED LLB		SCALE	DWG. NO.
JENNIFER M. NELSON, P.E.	P.E. # 60367	1"=50'	2-10
PROJECT ENGINEER			

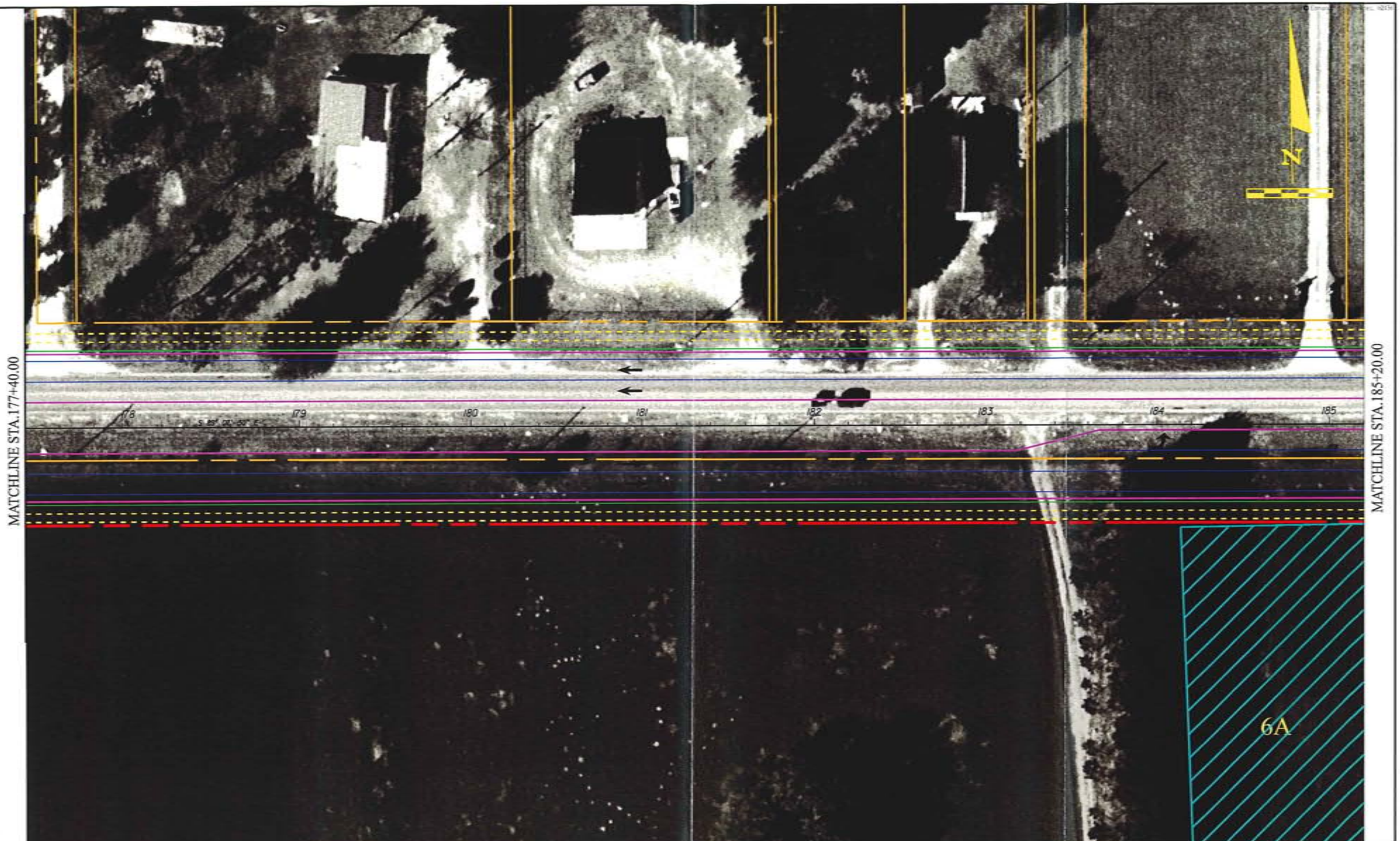

FRUITLAND PARK	Jones Edmunds & Associates, Inc. JEA CONSULTING ENGINEERS AND SCIENTISTS	CR 466A (MILLER STREET) PROJECT DEVELOPMENT & ENVIRONMENT STUDY FROM MORSE BLVD. TO US 27/441	ALIGNMENT ALTERNATIVE TWO	DESIGNED JMN DRAWN JMN CHECKED JENNIFER M. NELSON, P.E. PROJECT ENGINEER JEA CERTIFICATE OF AUTHORIZATION #1844 APPROVED FOR JEA BY P.E. # 60357 DATE 04/20/04 SCALE 1"=50' PROJECT NO. 05795-001-0 DWG. NO. 2-11

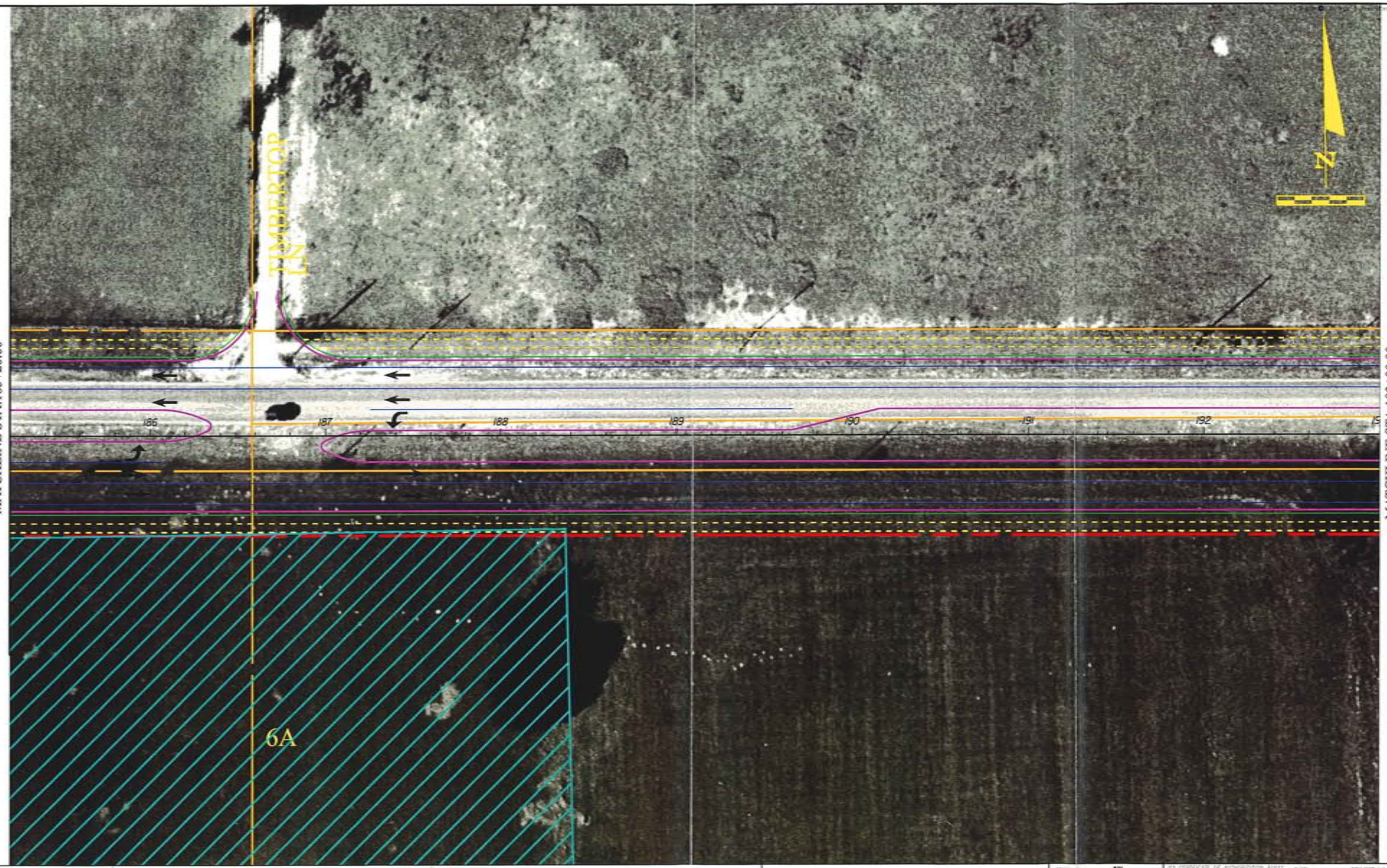

Jones Edmunds & Associates, Inc. JEA

CR 466A (MILLER STREET)
PROJECT DEVELOPMENT & ENVIRONMENT STUDY
FROM MORSE BLVD. TO US 27/441

ALIGNMENT ALTERNATIVE
TWO

DESIGNED JMN	JEA CERTIFICATE OF AUTHORIZATION #1641	DATE	PROJECT NO.
DRAWN JMN	APPROVED FOR JEA BY	04/20/04	06798-001-0
CHECKED LEB		SCALE	DWG. NO.
JENNIFER M. NELSON, P.E.		1"=50'	2-12
PROJECT ENGINEER	P.E. # 60387		

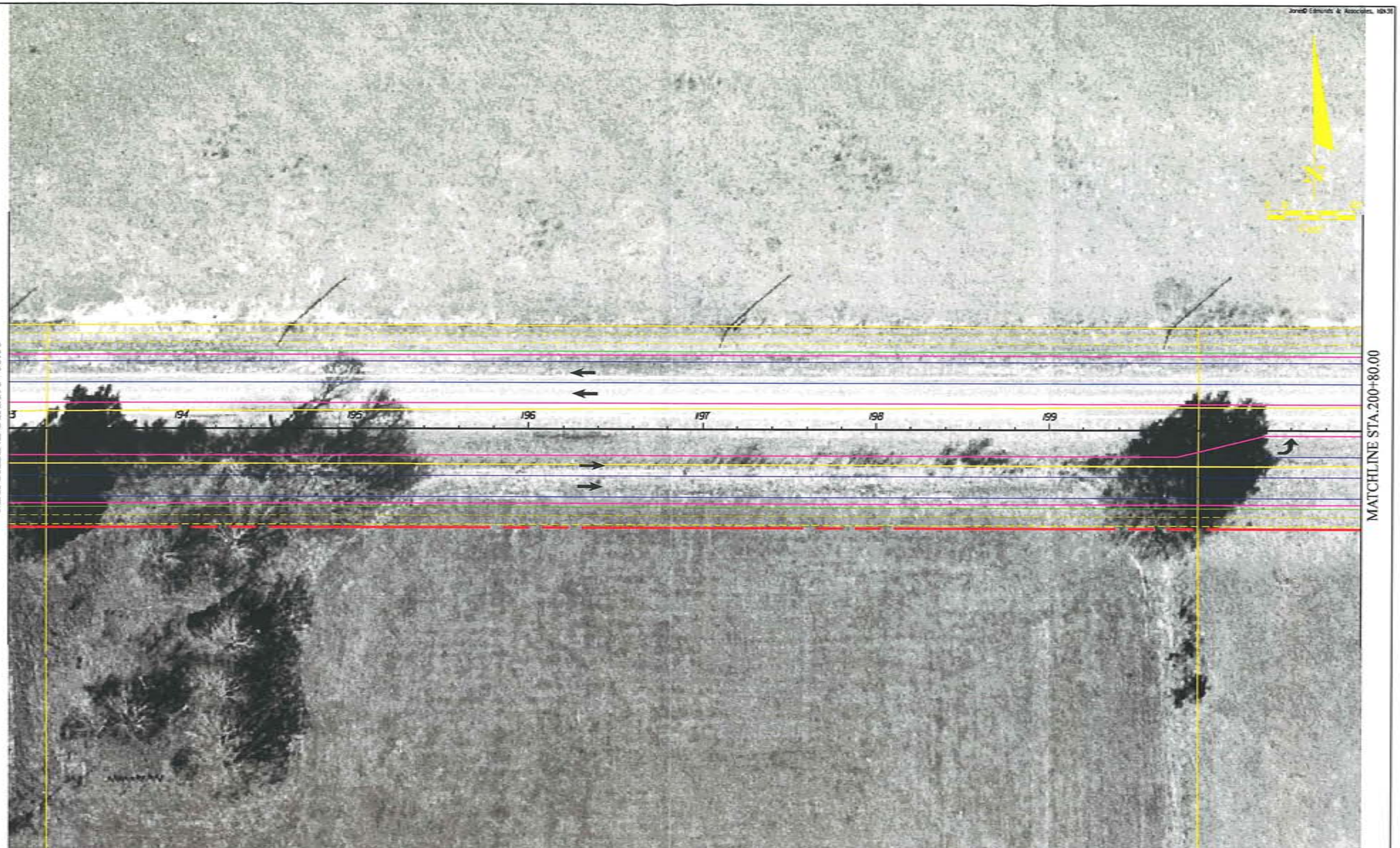

Jones Edmunds & Associates, Inc. JEA

CR 466A (MILLER STREET)
PROJECT DEVELOPMENT & ENVIRONMENT STUDY
FROM MORSE BLVD. TO US 27/441

ALIGNMENT ALTERNATIVE
TWO

DESIGNED JAN	JEA CERTIFICATE OF AUTHORIZATION #1941	DATE	PROJECT NO.
DRAWN JAN	APPROVED FOR JEA BY	04/20/04	06798-001-01
CHECKED LLB		SCALE	DWG. NO.
JENNIFER W. NELSON, P.E.	P.E. # 60387	1"=50'	2-13
PROJECT ENGINEER			

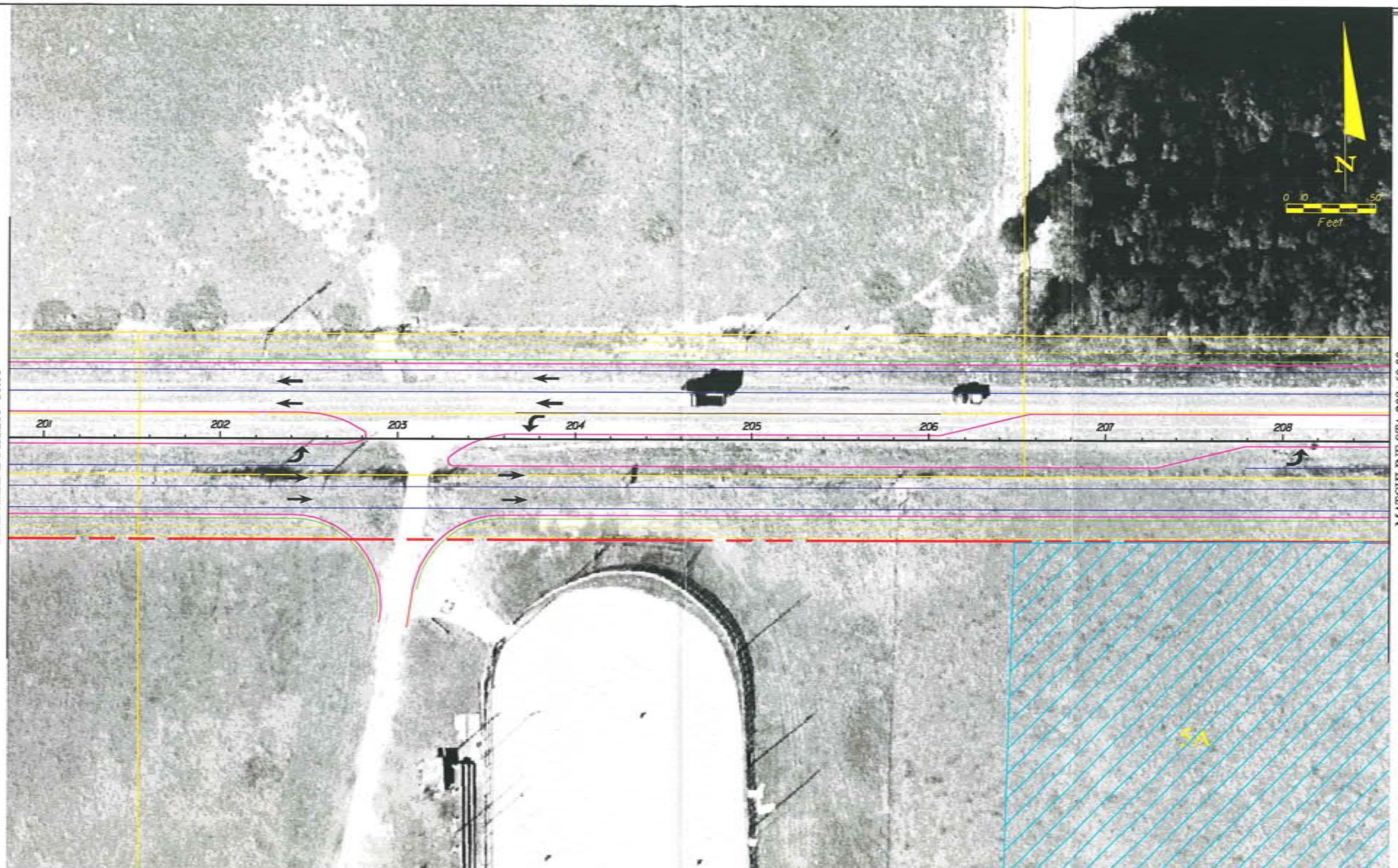

Jones Edmunds & Associates, Inc. JEA

CR 466A (MILLER STREET)
PROJECT DEVELOPMENT & ENVIRONMENT STUDY
FROM MORSE BLVD. TO US 27/441

ALIGNMENT ALTERNATIVE
TWO

DESIGNED JAN	JEA CERTIFICATE OF AUTHORIZATION #1841	DATE	PROJECT NO.
DRAWN JAN	APPROVED FOR JEA BY	04/20/04	06798-001-01
CHECKED LLB		SCALE	DWG. NO.
JENNIFER M. NELSON, P.E. PROJECT ENGINEER	P.E. # 60367	1"=50'	2-14

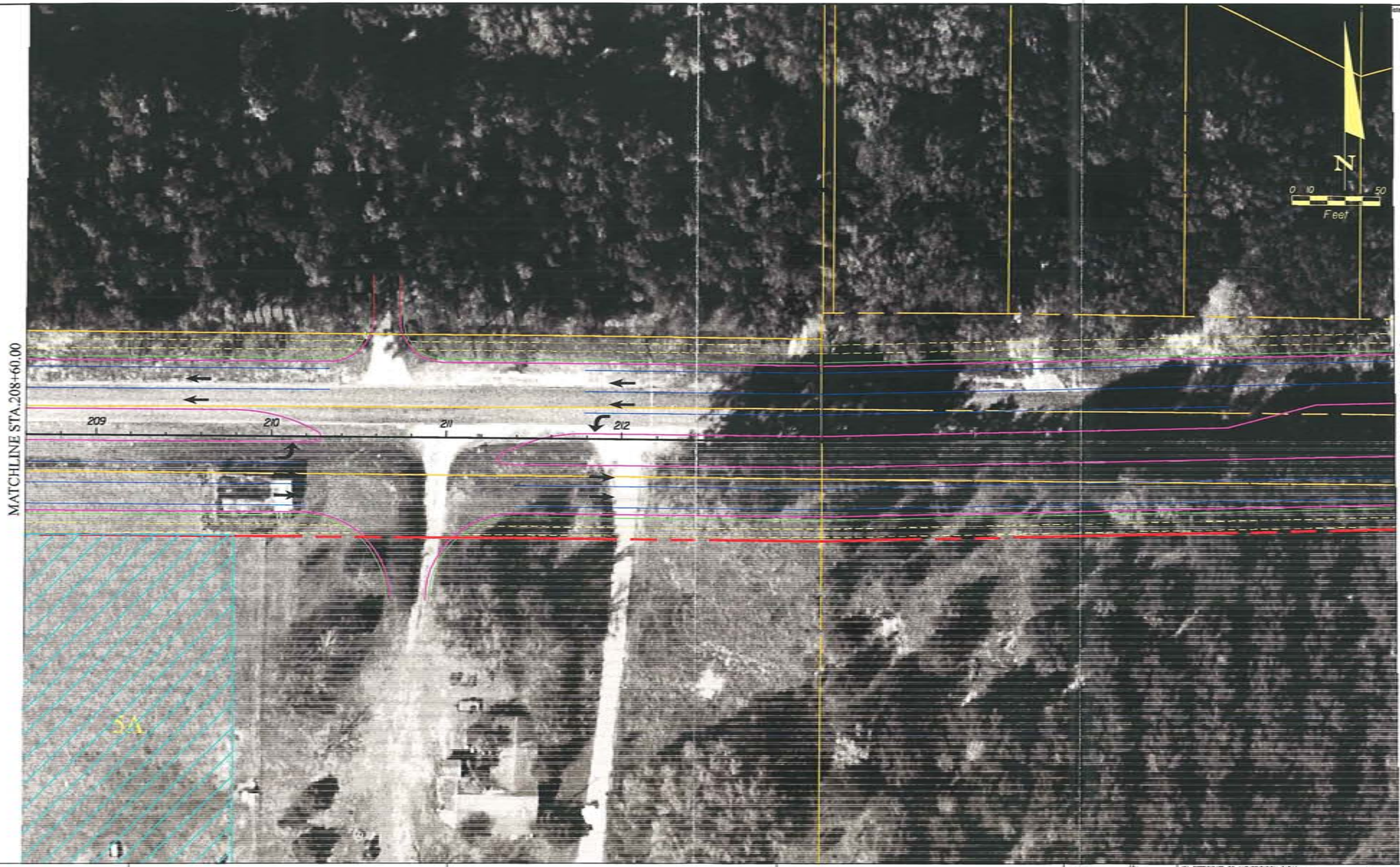

Jones Edmunds & Associates, Inc. JEA

CR 466A (MILLER STREET)
PROJECT DEVELOPMENT & ENVIRONMENT STUDY
FROM MORSE BLVD. TO US 27/441

ALIGNMENT ALTERNATIVE
TWO

DESIGNED JAN	JEA CERTIFICATE OF AUTHORIZATION #1841	DATE	PROJECT NO.
DRAWN JAN	APPROVED FOR JEA BY	04/20/04	06798-001-01
CHECKED LLB		SCALE	DWG. NO.
JENNIFER M. NELSON, P.E. PROJECT ENGINEER	P.E. # 60387	1"=50'	2-15

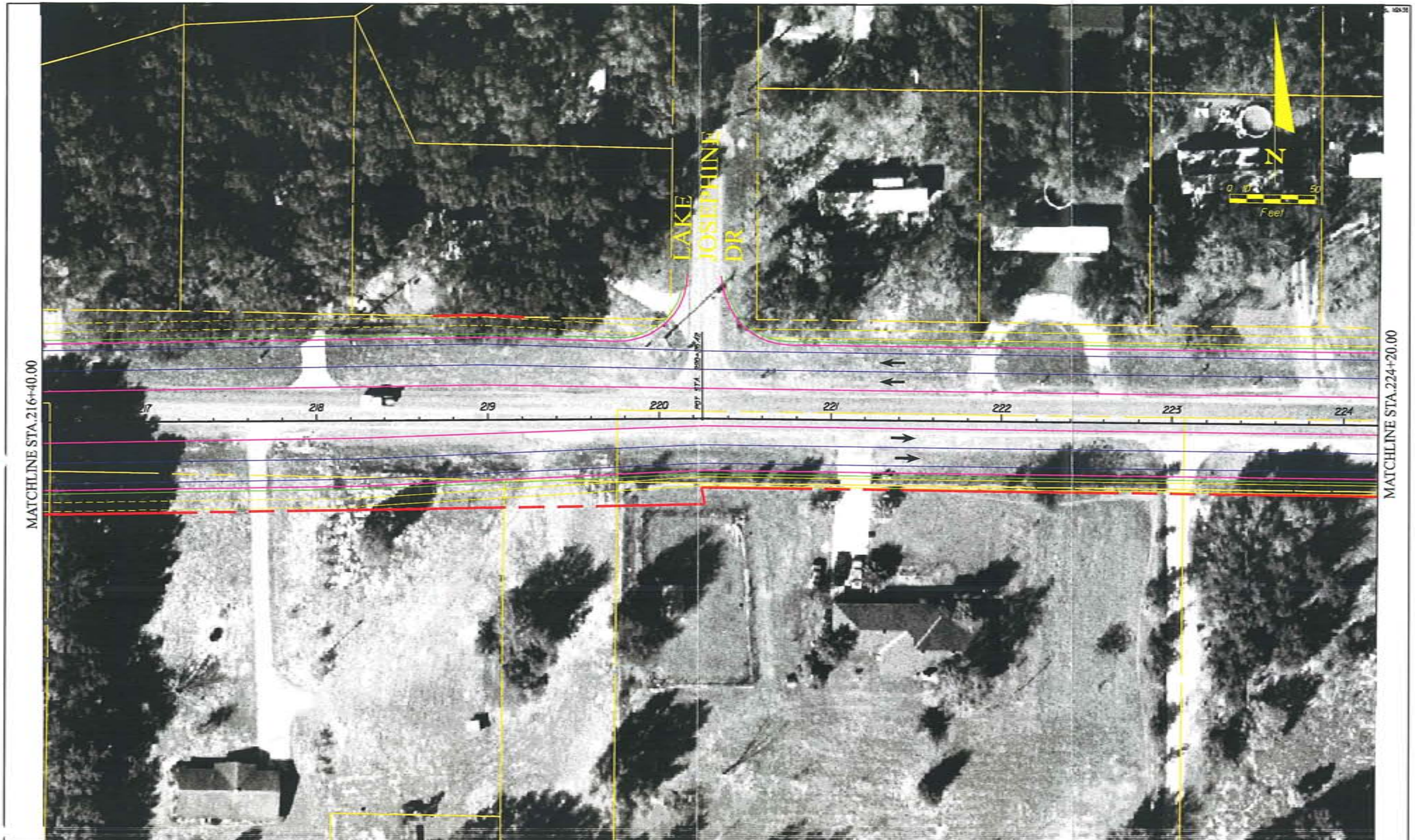

Jones Edmunds & Associates, Inc. JEA

CR 466A (MILLER STREET)
PROJECT DEVELOPMENT & ENVIRONMENT STUDY
FROM MORSE BLVD. TO US 27/441

ALIGNMENT ALTERNATIVE
TWO

DESIGNED JAN	JEA CERTIFICATE OF AUTHORIZATION #1841	DATE	PROJECT NO.
DRAWN JAN	APPROVED FOR JEA BY	04/20/04	06798-001-01
CHECKED LLB		SCALE	DWG. NO.
JENNIFER W. NELSON, P.E. PROJECT ENGINEER	P.E. # 60367	1"=50'	2-16

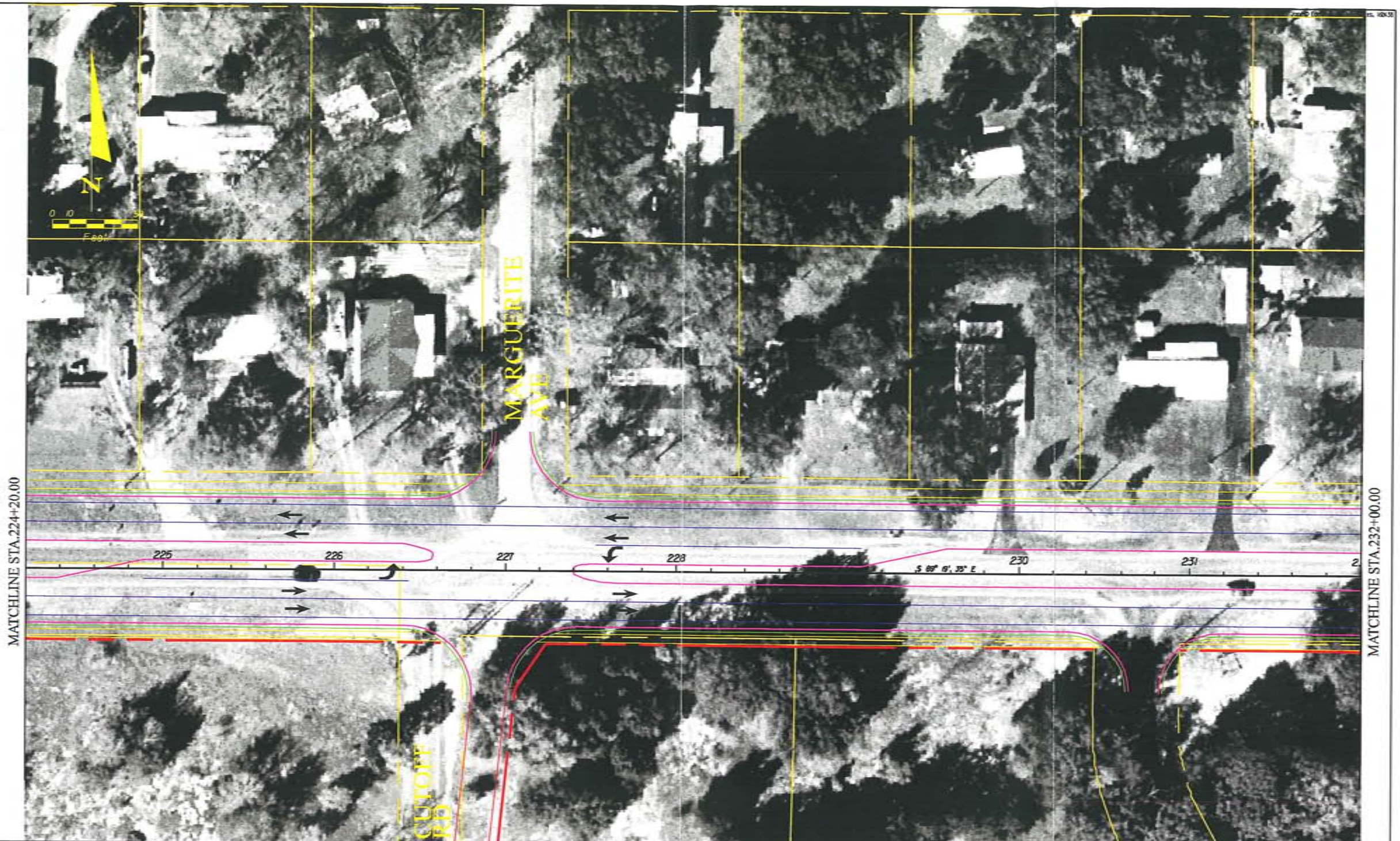

Jones Edmunds & Associates, Inc. JEA

CR 466A (MILLER STREET)
PROJECT DEVELOPMENT & ENVIRONMENT STUDY
FROM MORSE BLVD. TO US 27/441

ALIGNMENT ALTERNATIVE
TWO

DESIGNED	JAN	JEA CERTIFICATE OF AUTHORIZATION #1841	DATE 04/20/04
DRAWN	JAN	APPROVED FOR JEA BY	SCALE 1"=50'
CHECKED	LLB		
JENNIFER W. NELSON, P.E.		P.E. # 60387	
PROJECT ENGINEER			

PROJECT NO. 06798-001-01
DWG. NO. 2-17

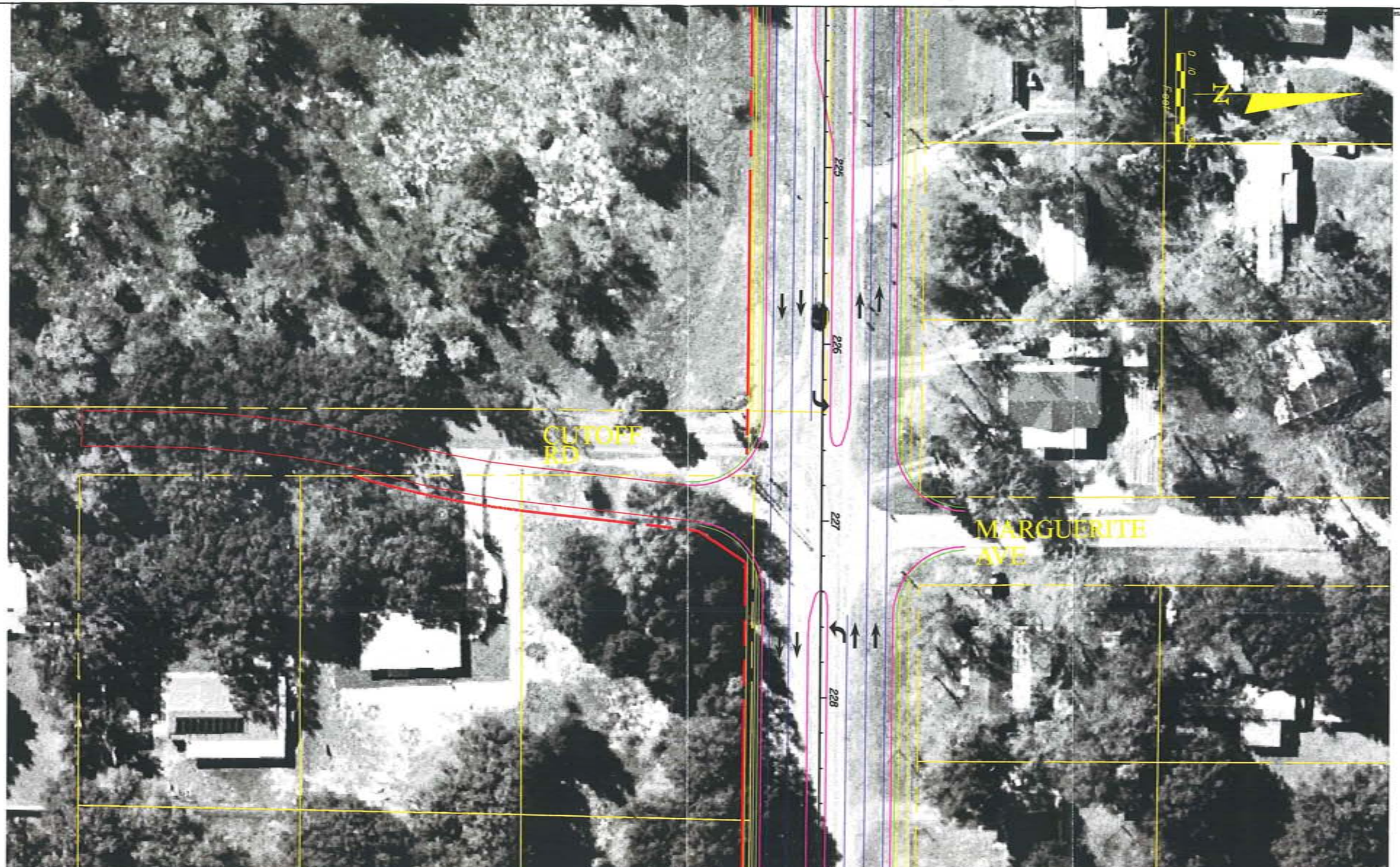

Jones Edmunds & Associates, Inc. JEA

CR 466A (MILLER STREET)
PROJECT DEVELOPMENT & ENVIRONMENT STUDY
FROM MORSE BLVD. TO US 27/441

ALIGNMENT ALTERNATIVE
TWO

DESIGNED JAN	JEA CERTIFICATE OF AUTHORIZATION #1841	DATE	PROJECT NO.
DRAWN JAN	APPROVED FOR JEA BY	04/20/04	06798-001-01
CHECKED LLB		SCALE	DWG. NO.
JENNIFER M. NELSON, P.E. PROJECT ENGINEER	P.E. # 60387	1"=50'	2-18

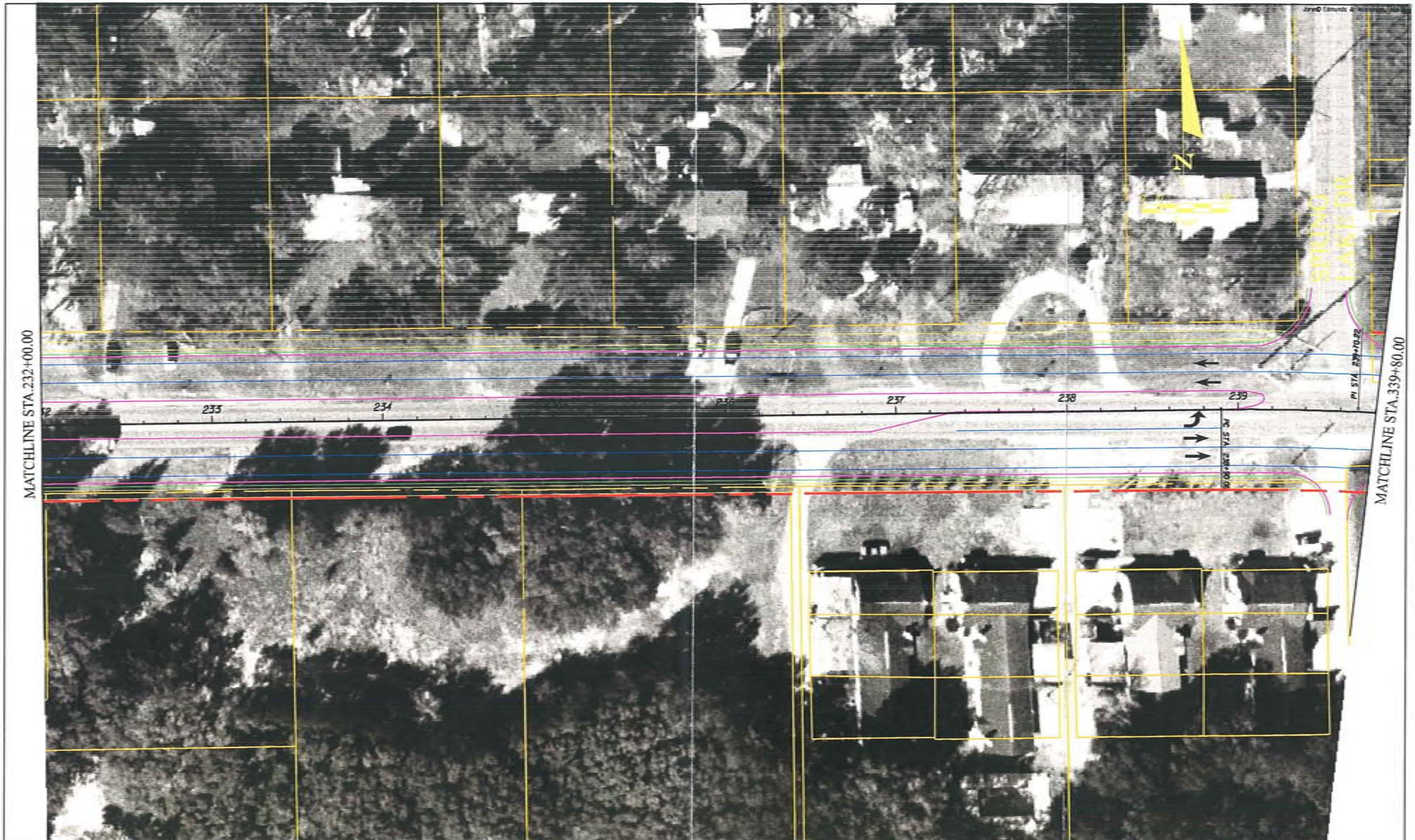

Jones Edmunds & Associates, Inc. JEA

CR 466A (MILLER STREET)
PROJECT DEVELOPMENT & ENVIRONMENT STUDY
FROM MORSE BLVD. TO US 27/441

ALIGNMENT ALTERNATIVE
TWO

DESIGNED JAN	JEA CERTIFICATE OF AUTHORIZATION #1841	DATE	PROJECT NO.
DRAWN JAN	APPROVED FOR JEA BY	04/20/04	06798-001-01
CHECKED LLB		SCALE	DWG. NO.
JENNIFER M. NELSON, P.E. PROJECT ENGINEER	P.E. # 60387	1"=50'	2-19

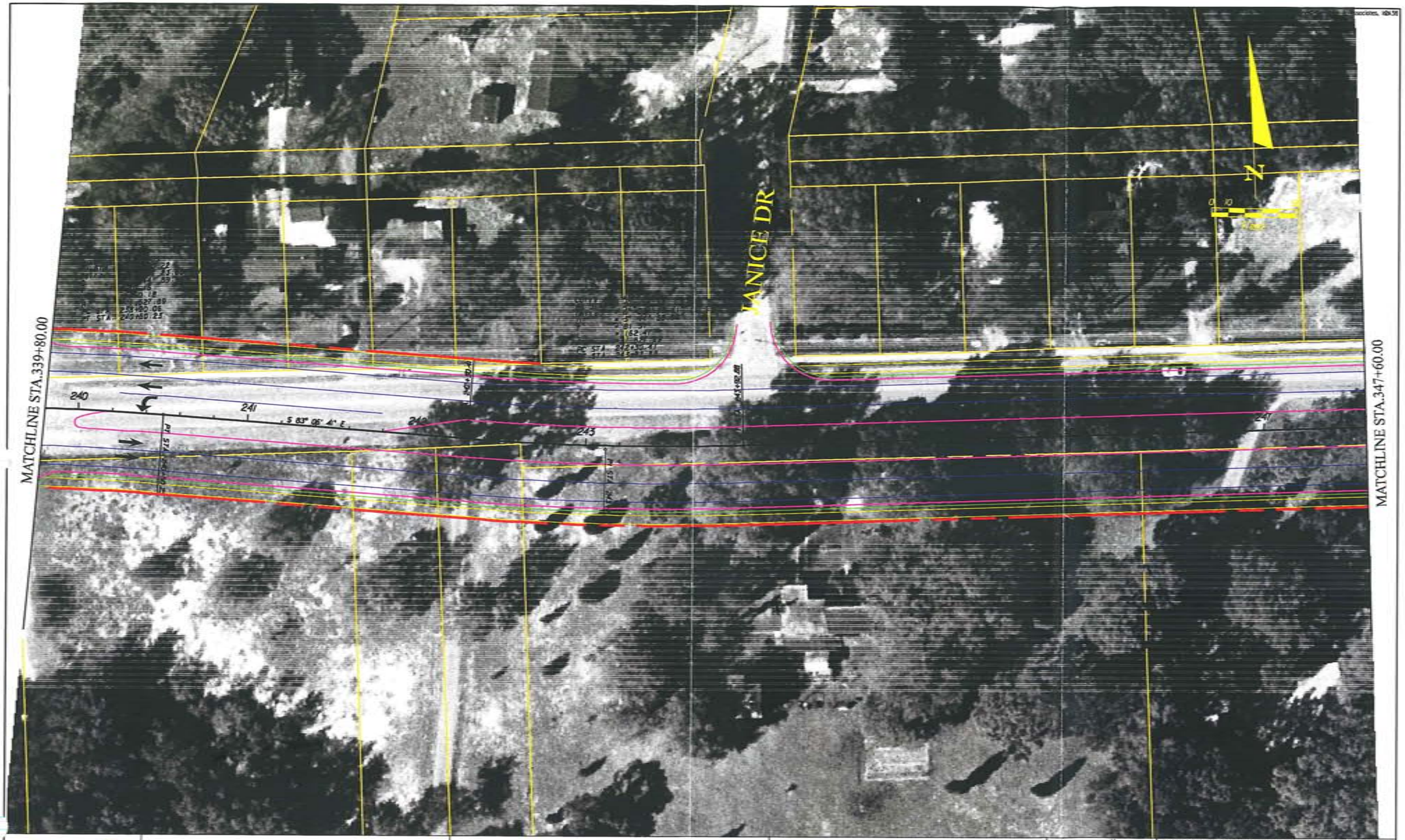

James Edmunds & Associates, Inc. JEA

CR 466A (MILLER STREET)
PROJECT DEVELOPMENT & ENVIRONMENT STUDY
FROM MORSE BLVD. TO US 27/441

ALIGNMENT ALTERNATIVE
TWO

DESIGNED JAN	JEA CERTIFICATE OF AUTHORIZATION #1841	DATE	PROJECT NO.
DRAWN JAN	APPROVED FOR JEA BY	04/20/04	06798-001-01
CHECKED LLB		SCALE	DWG. NO.
JENNIFER W. NELSON, P.E.	P.E. # 60387	1"=50'	2-20
PROJECT ENGINEER			

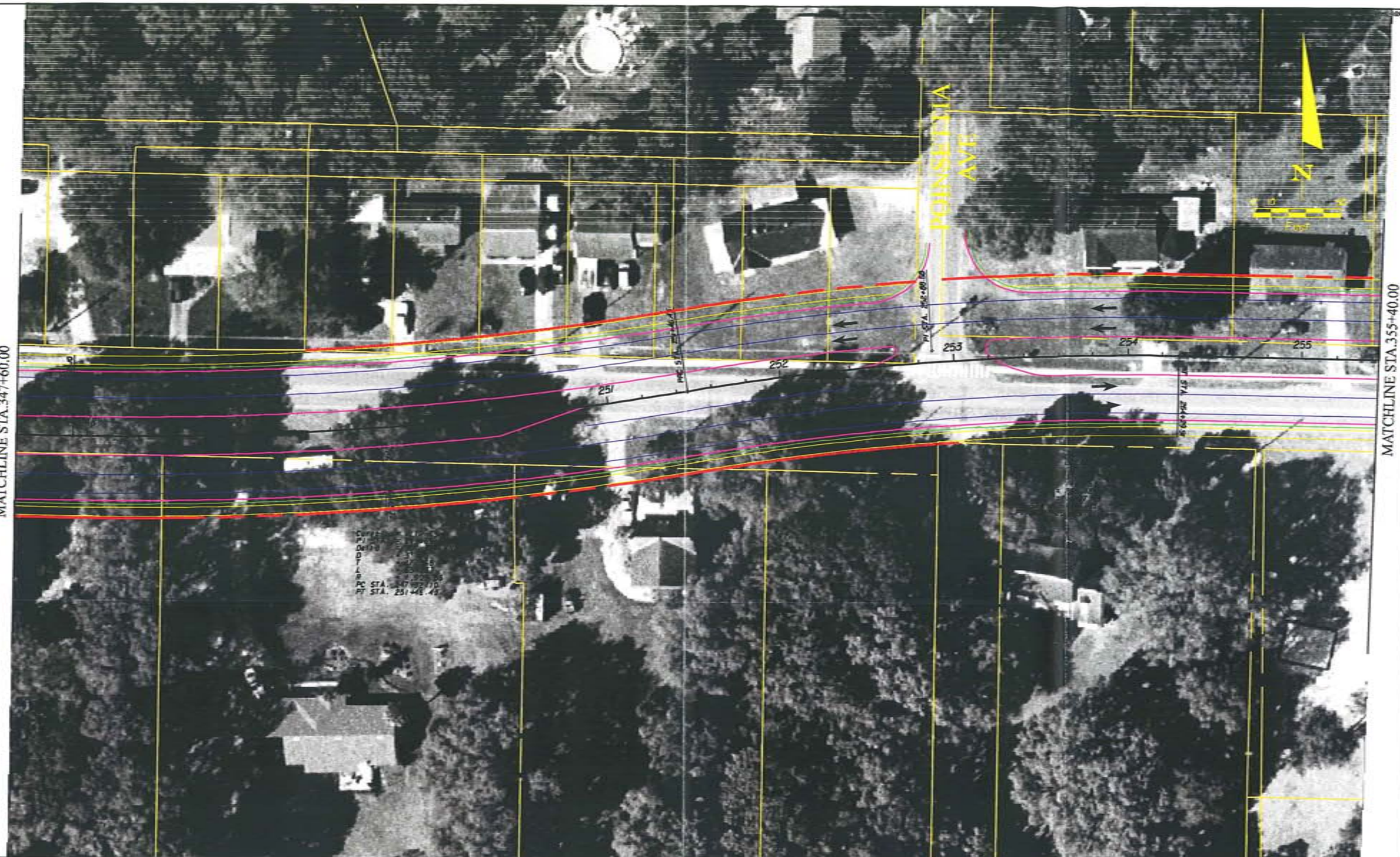

James Edmunds & Associates, Inc. JEA

CR 466A (MILLER STREET)
PROJECT DEVELOPMENT & ENVIRONMENT STUDY
FROM MORSE BLVD. TO US 27/441

ALIGNMENT ALTERNATIVE
TWO

DESIGNED JAN	JEA CERTIFICATE OF AUTHORIZATION #1841	DATE	PROJECT NO.
DRAWN JAN	APPROVED FOR JEA BY	04/20/04	06798-001-01
CHECKED LLB		SCALE	DWG. NO.
JENNIFER M. NELSON, P.E. PROJECT ENGINEER	P.E. # 60387	1"=50'	2-21

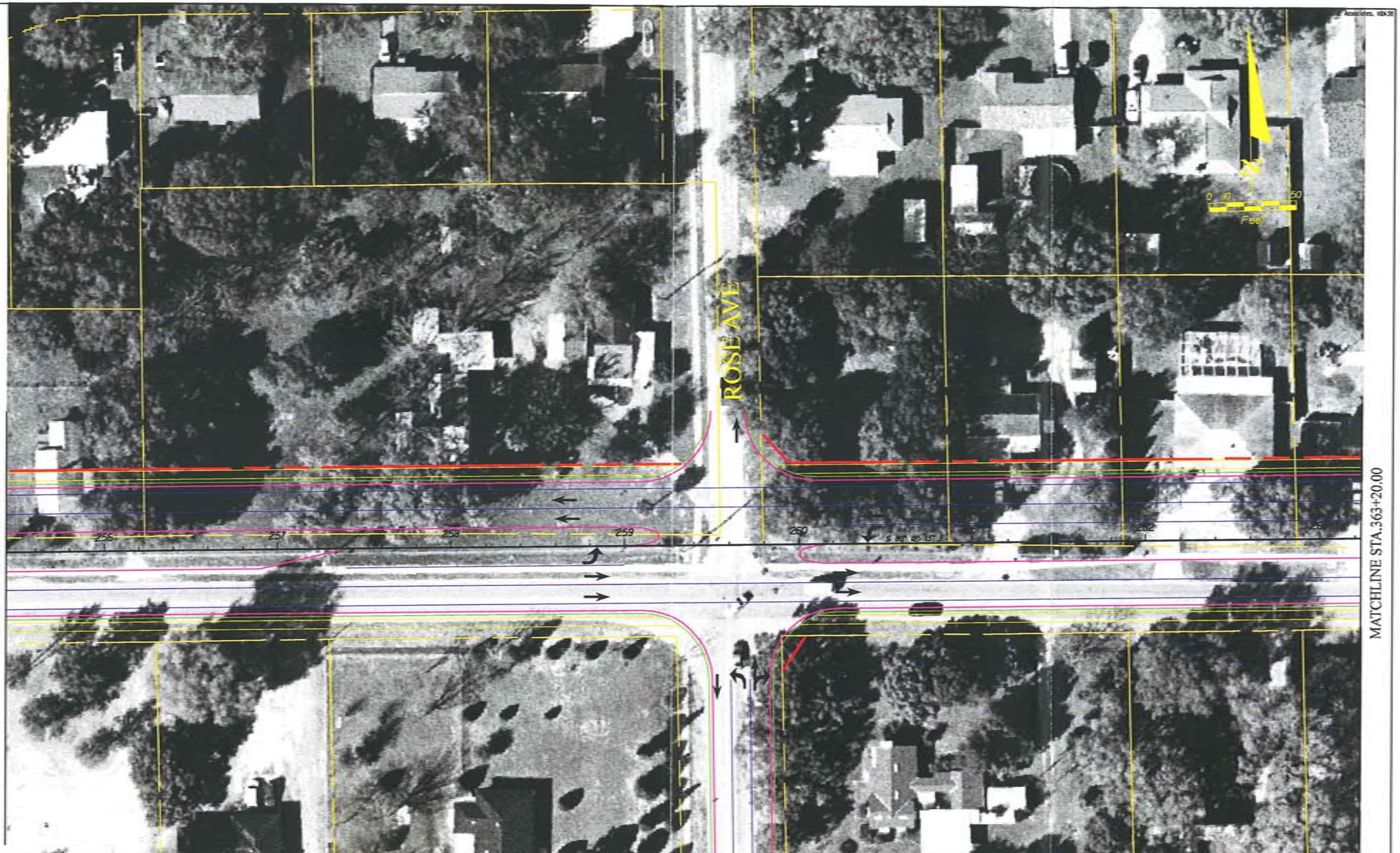

Jones Edmunds & Associates, Inc. JEA

CR 466A (MILLER STREET)
PROJECT DEVELOPMENT & ENVIRONMENT STUDY
FROM MORSE BLVD. TO US 27/441

ALIGNMENT ALTERNATIVE
TWO

DESIGNED JAN	JEA CERTIFICATE OF AUTHORIZATION #1841	DATE	PROJECT NO.
DRAWN JAN	APPROVED FOR JEA BY	04/20/04	06798-001-01
CHECKED LLB		SCALE	DWG. NO.
JENNIFER W. NELSON, P.E.		1"=50'	2-22
PROJECT ENGINEER	P.E. # 60387		

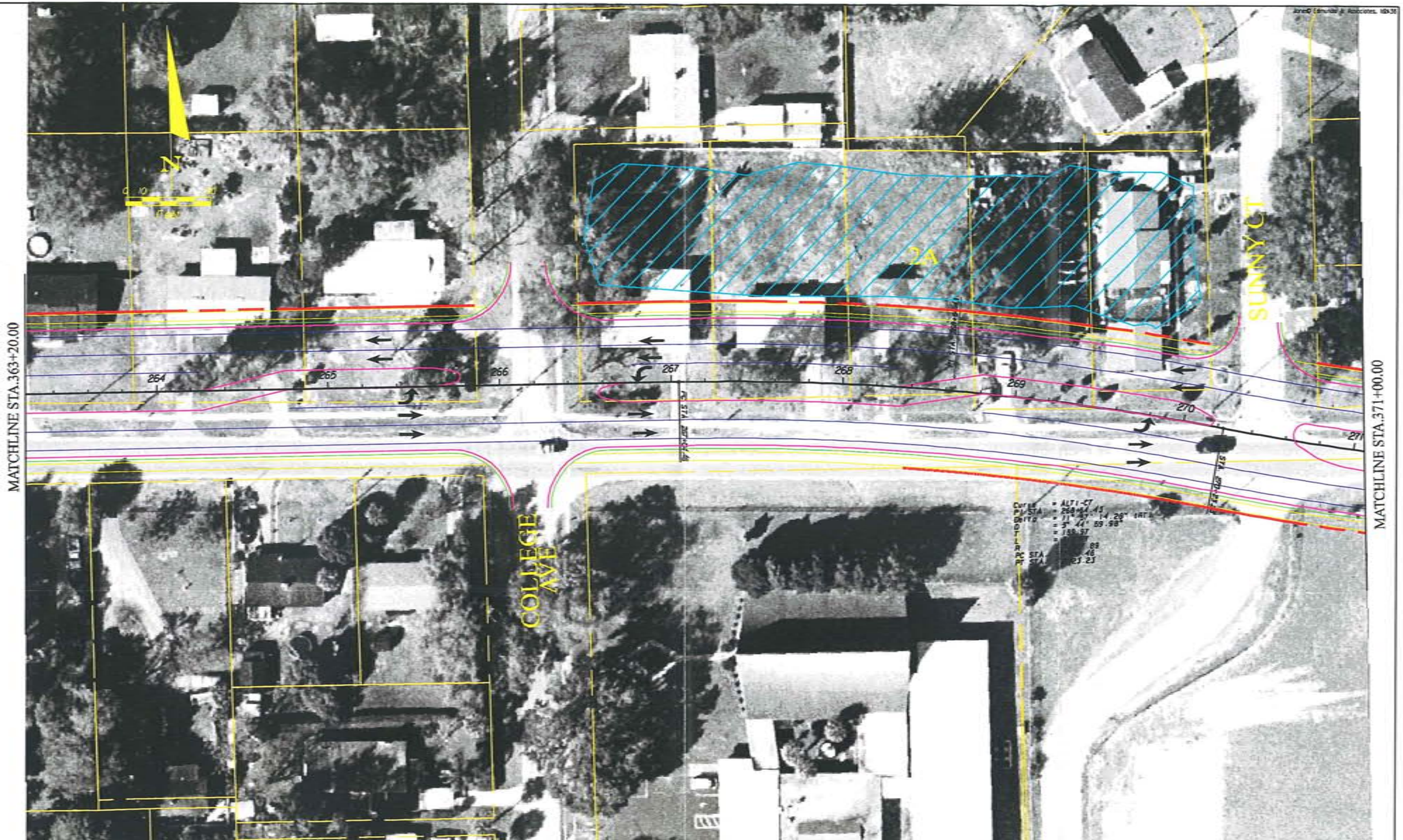

Jones Edmunds & Associates, Inc. JEA	CR 466A (MILLER STREET) PROJECT DEVELOPMENT & ENVIRONMENT STUDY FROM MORSE BLVD. TO US 27/441	ALIGNMENT ALTERNATIVE TWO	DESIGNED JMN DRAWN JMN CHECKED LLB JENNIFER M. NELSON, P.E. PROJECT ENGINEER JEA CERTIFICATE OF AUTHORIZATION #1941 APPROVED FOR JEA BY P.E. # 60387 DATE 04/20/04 SCALE 1"=50' PROJECT NO. 06798-001-01 DWG. NO. 2-23

Jones Edmunds & Associates, Inc. JEA

CR 466A (MILLER STREET)
PROJECT DEVELOPMENT & ENVIRONMENT STUDY
FROM MORSE BLVD. TO US 27/441

ALIGNMENT ALTERNATIVE
TWO

DESIGNED JAN	JEA CERTIFICATE OF AUTHORIZATION #1841	DATE	PROJECT NO.
DRAWN JAN	APPROVED FOR JEA BY	04/20/04	06798-001-01
CHECKED LLB		SCALE	DWG. NO.
JENNIFER M. NELSON, P.E. PROJECT ENGINEER	P.E. # 60387	1"=50'	2-24

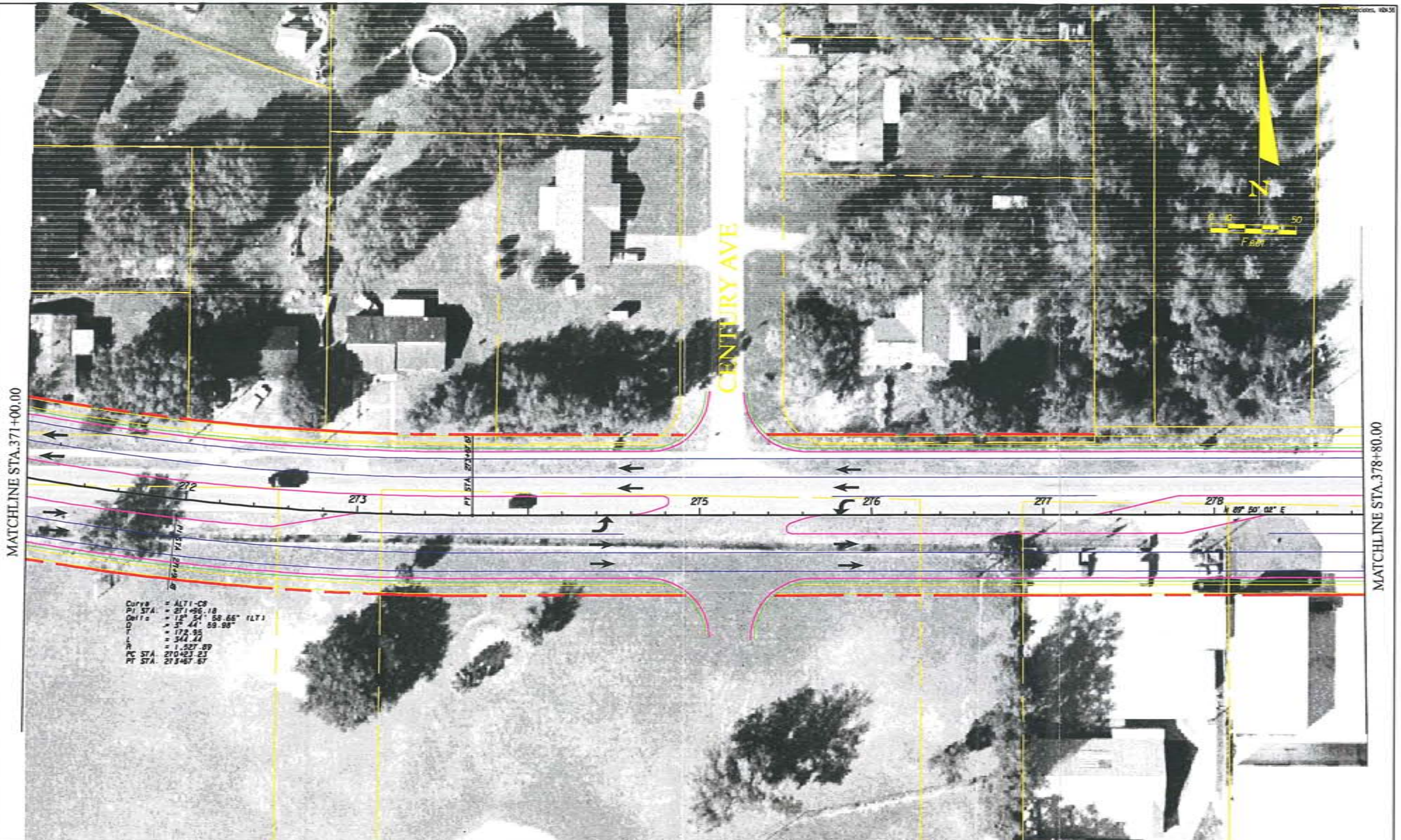

Jones Edmunds & Associates, Inc. JEA

CR 466A (MILLER STREET)
PROJECT DEVELOPMENT & ENVIRONMENT STUDY
FROM MORSE BLVD. TO US 27/441

ALIGNMENT ALTERNATIVE
TWO

DESIGNED JAN	JEA CERTIFICATE OF AUTHORIZATION #1841	DATE	PROJECT NO.
DRAWN JAN	APPROVED FOR JEA BY	04/20/04	06798-001-01
CHECKED LLB		SCALE	DWG. NO.
JENNIFER M. NELSON, P.E. PROJECT ENGINEER	P.E. # 60387	1"=50'	2-25

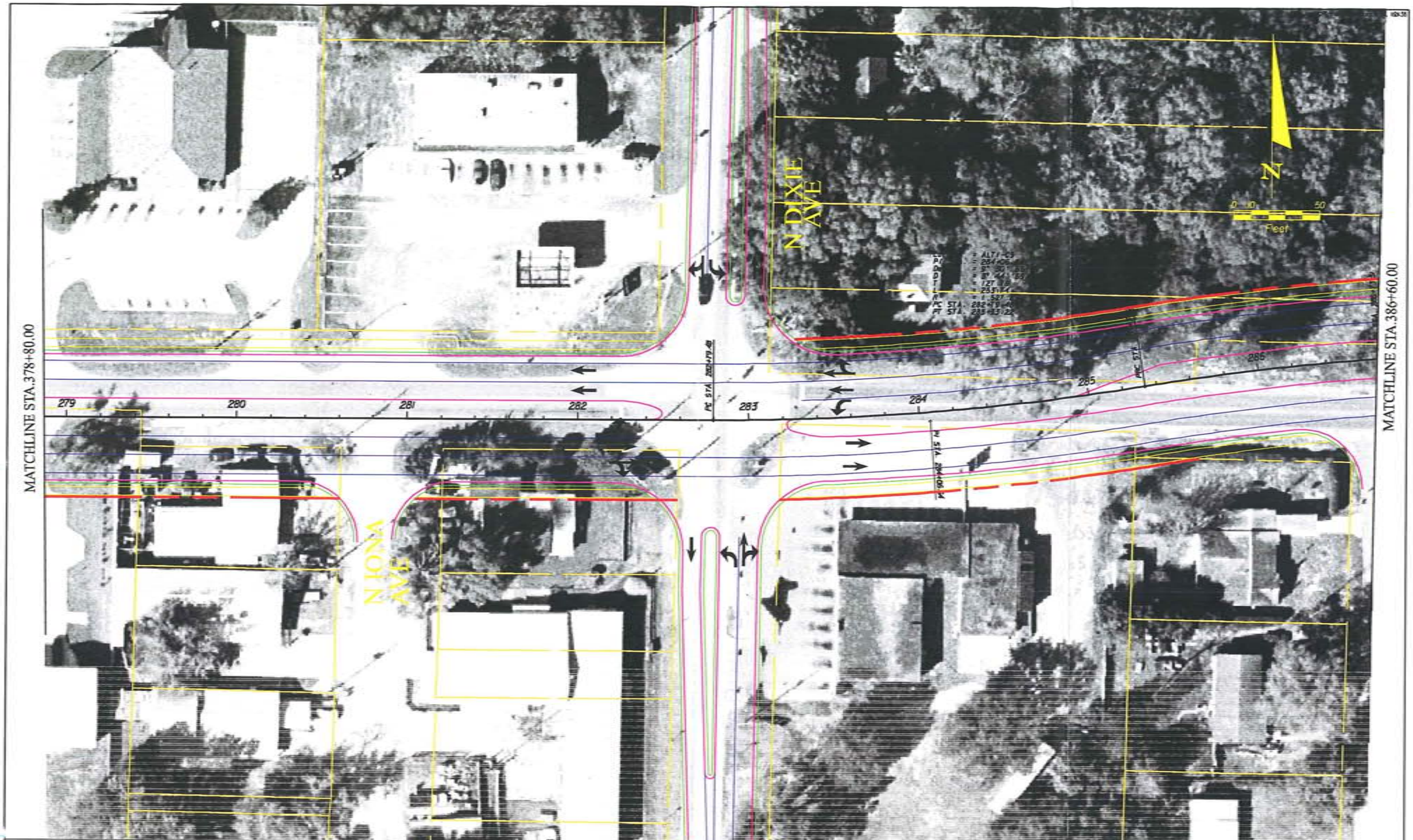

James Edmonds & Associates, Inc. JEA

CR 466A (MILLER STREET)
PROJECT DEVELOPMENT & ENVIRONMENT STUDY
FROM MORSE BLVD. TO US 27/441

ALIGNMENT ALTERNATIVE
TWO

DESIGNED JAN	JEA CERTIFICATE OF AUTHORIZATION #1847	DATE	PROJECT NO.
DRAWN JAN	APPROVED FOR JEA BY	04/20/04	06798-001-01
CHECKED LLB		SCALE	DWG. NO.
JENNIFER M. NELSON, P.E. PROJECT ENGINEER	P.E. # 60357	1"=50'	2-26

Jones Edmunds & Associates, Inc. JEA

CR 466A (MILLER STREET)
PROJECT DEVELOPMENT & ENVIRONMENT STUDY
FROM MORSE BLVD. TO US 27/441

ALIGNMENT ALTERNATIVE
TWO

DESIGNED JAN	JEA CERTIFICATE OF AUTHORIZATION #1841	DATE	PROJECT NO.
DRAWN JAN	APPROVED FOR JEA BY	04/20/04	06798-001-01
CHECKED LLB		SCALE	DWG. NO.
JENNIFER M. NELSON, P.E. PROJECT ENGINEER	P.E. # 60387	1"=50'	2-27

Jones Edmunds & Associates, Inc. JEA

CR 466A (MILLER STREET)
PROJECT DEVELOPMENT & ENVIRONMENT STUDY
FROM MORSE BLVD. TO US 27/441

ALIGNMENT ALTERNATIVE
TWO

DESIGNED JAN	JEA CERTIFICATE OF AUTHORIZATION #5641	DATE	PROJECT NO.
DRAWN JAN	APPROVED FOR JEA BY	04/20/04	06798-001-01
CHECKED LLB		SCALE	DWG. NO.
JENNIFER W. NELSON, P.E. PROJECT ENGINEER	P.E. # 60387	1"=50'	2-28

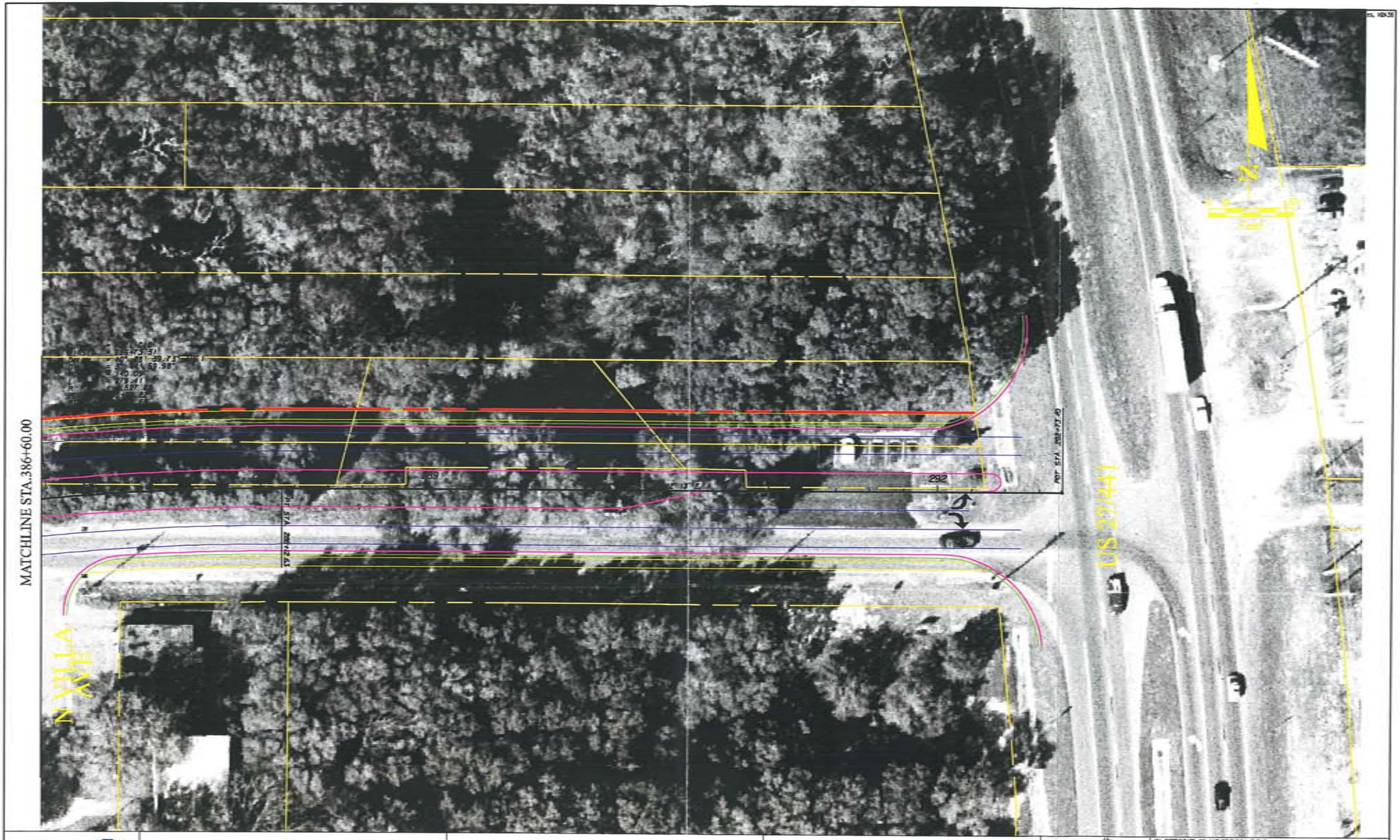

Jones Edmunds & Associates, Inc.
JEA

CR 466A (MILLER STREET)
PROJECT DEVELOPMENT & ENVIRONMENT STUDY
FROM MORSE BLVD. TO US 27/441

ALIGNMENT ALTERNATIVE
TWO

DESIGNED JAN	JEA CERTIFICATE OF AUTHORIZATION (FIRM)	DATE	PROJECT NO.
DRAWN JAN	APPROVED FOR JEA BY	04/20/04	05798-001-01
CHECKED LLB		SCALE	DWG. NO.
JENNIFER M. NELSON, P.E. PROJECT ENGINEER	P.E. # 60367	1"=50'	2-29