# County Commission Redistricting
# Option #5

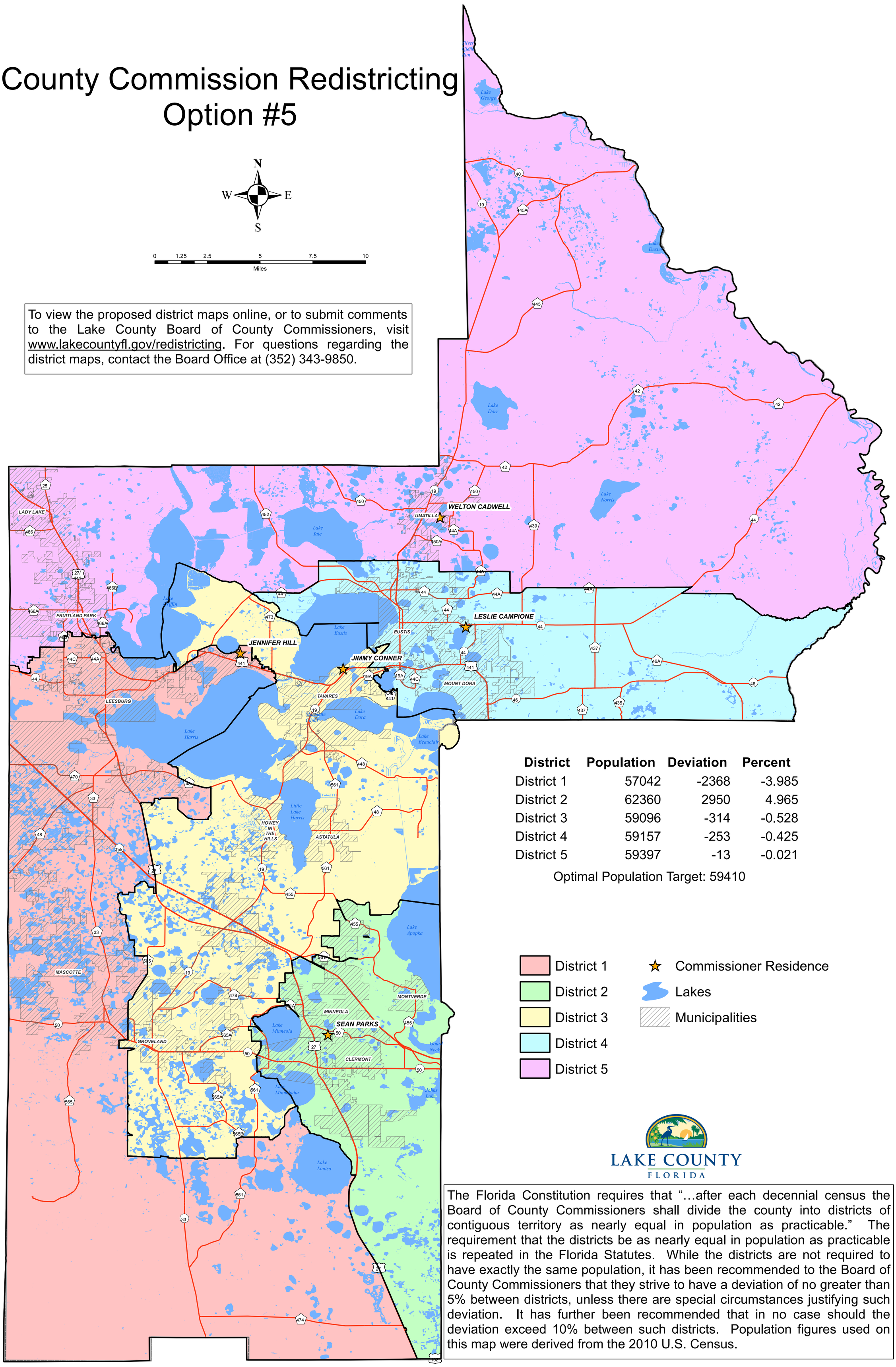


To view the proposed district maps online, or to submit comments to the Lake County Board of County Commissioners, visit www.lakecountyfl.gov/redistricting. For questions regarding the district maps, contact the Board Office at (352) 343-9850.

| District | Population | Deviation | Percent |
|---|---|---|---|
| District 1 | 57042 | -2368 | -3.985 |
| District 2 | 62360 | 2950 | 4.965 |
| District 3 | 59096 | -314 | -0.528 |
| District 4 | 59157 | -253 | -0.425 |
| District 5 | 59397 | -13 | -0.021 |

Optimal Population Target: 59410

LAKE COUNTY
FLORIDA

The Florida Constitution requires that "…after each decennial census the Board of County Commissioners shall divide the county into districts of contiguous territory as nearly equal in population as practicable." The requirement that the districts be as nearly equal in population as practicable is repeated in the Florida Statutes. While the districts are not required to have exactly the same population, it has been recommended to the Board of County Commissioners that they strive to have a deviation of no greater than 5% between districts, unless there are special circumstances justifying such deviation. It has further been recommended that in no case should the deviation exceed 10% between such districts. Population figures used on this map were derived from the 2010 U.S. Census.