PROTECTED AREAS
LAKE COUNTY, FLORIDA

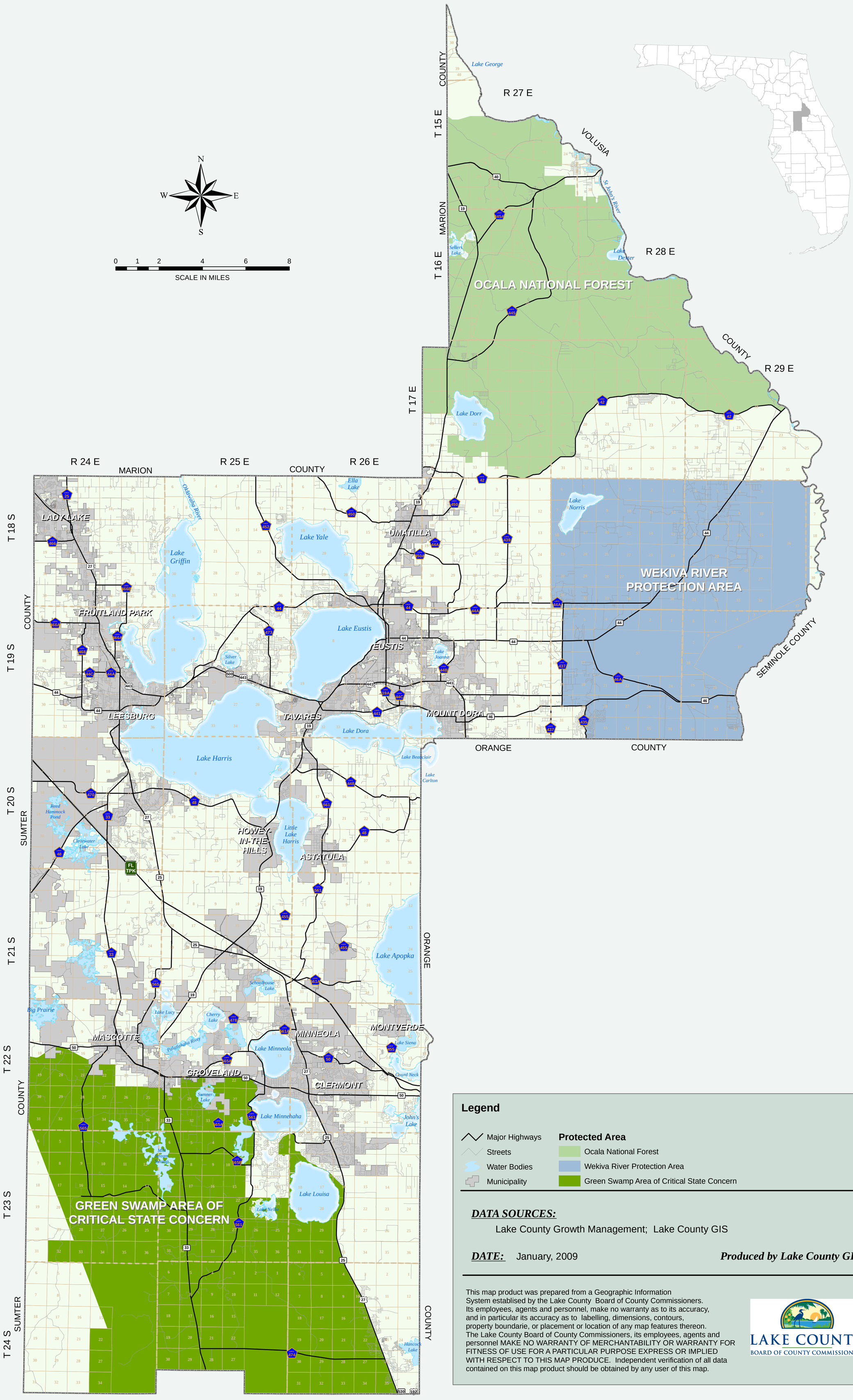

Legend

- Major Highways
- Streets
- Water Bodies
- Municipality

Protected Area

- Ocala National Forest
- Wekiva River Protection Area
- Green Swamp Area of Critical State Concern

DATA SOURCES:

Lake County Growth Management; Lake County GIS

DATE: January, 2009

Produced by Lake County GIS

This map product was prepared from a Geographic Information System established by the Lake County Board of County Commissioners. Its employees, agents and personnel, make no warranty as to its accuracy, and in particular its accuracy as to labelling, dimensions, contours, property boundarie, or placement or location of any map features thereon. The Lake County Board of County Commissioners, its employees, agents and personnel MAKE NO WARRANTY OF MERCHANTABILITY OR WARRANTY FOR FITNESS OF USE FOR A PARTICULAR PURPOSE EXPRESS OR IMPLIED WITH RESPECT TO THIS MAP PRODUCE. Independent verification of all data contained on this map product should be obtained by any user of this map.

LAKE COUNTY
BOARD OF COUNTY COMMISSIONERS

G:\Cartography\StandardMaps\ProtectedAreas_22x34.mxd