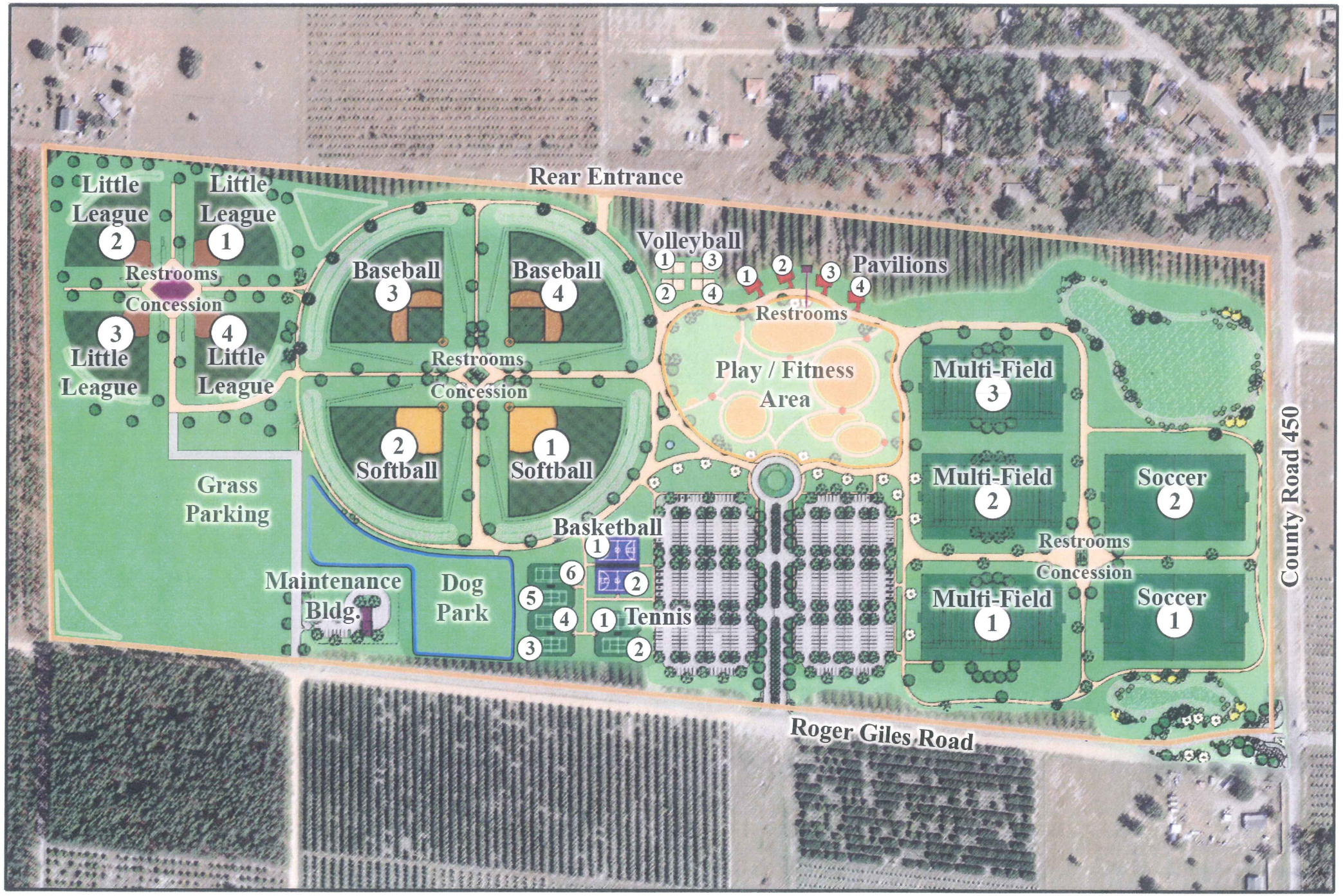

NORTH LAKE COMMUNITY PARK