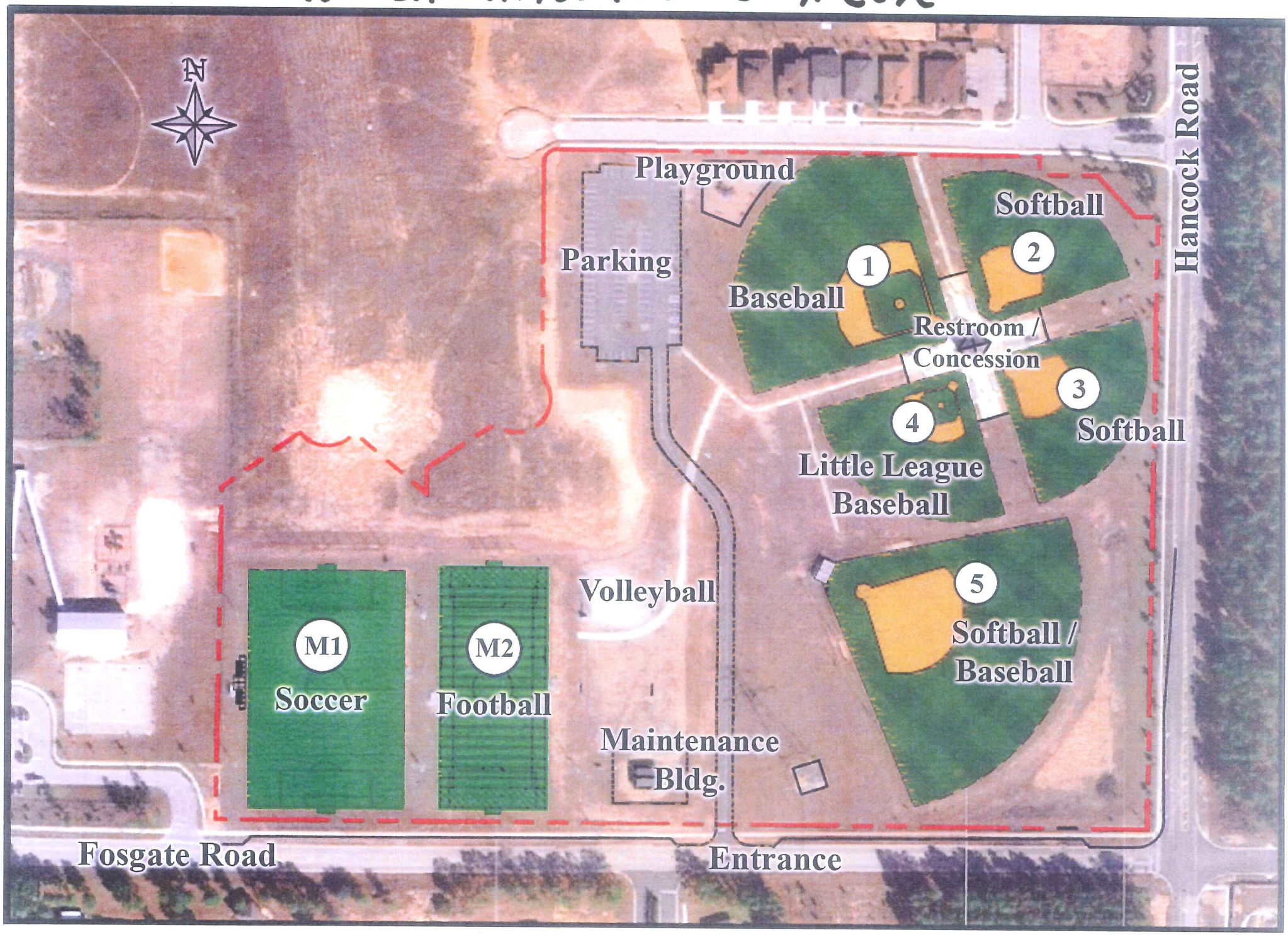MINNEOLA ATHLETIC COMPLEX