PLANNING ZONE 2
MUNICIPAL RECOMMENDATIONS
PROPOSED 2025 FUTURE LAND USE

PLANNING HORIZON 2025

LAKE COUNTY, FLORIDA

PROPOSED FUTURE LAND USE

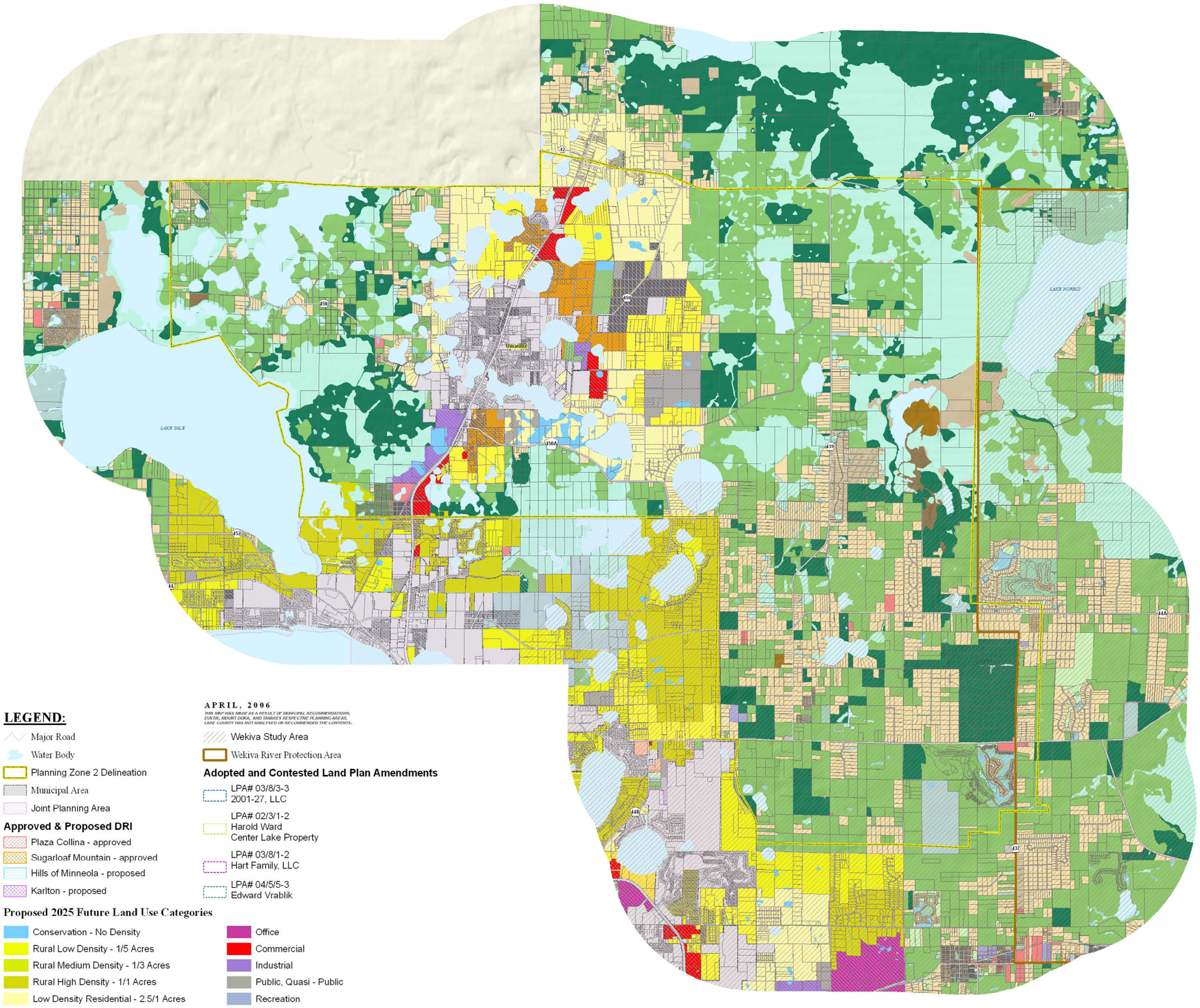

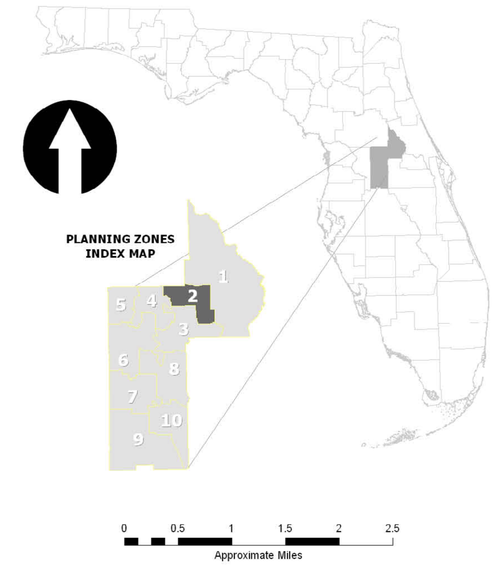

APRIL, 2006

THIS MAP WAS MADE AS A RESULT OF MUNICIPAL RECOMMENDATIONS; EUSTIS, MOUNT DORA, AND TAVARES RESPECTIVE PLANNING AREAS. LAKE COUNTY HAS NOT ANALYZED OR RECOMMENDED THE CONTENTS.

LEGEND:

- Major Road
- Water Body
- Planning Zone 2 Delineation
- Municipal Area
- Joint Planning Area

Approved & Proposed DRI

- Plaza Collina - approved
- Sugarloaf Mountain - approved
- Hills of Minneola - proposed
- Karlton - proposed

- Wekiva Study Area
- Wekiva River Protection Area

Adopted and Contested Land Plan Amendments

- LPA# 03/8/3-3 2001-27, LLC
- LPA# 02/3/1-2 Harold Ward Center Lake Property
- LPA# 03/8/1-2 Hart Family, LLC
- LPA# 04/5/5-3 Edward Vrablik

Proposed 2025 Future Land Use Categories

- Conservation - No Density
- Rural Low Density - 1/5 Acres
- Rural Medium Density - 1/3 Acres
- Rural High Density - 1/1 Acres
- Low Density Residential - 2.5/1 Acres
- Medium Density Residential - 4/1 Acres
- Medium High Density Residential - 6/1 Acres
- High Density Residential - 12/1 Acres
- Mixed Development District Traditional Neighborhood District Overall 4/1 Acre
- Office
- Commercial
- Industrial
- Public, Quasi - Public
- Recreation
- High Intensity Development District
- Undetermined Use

2002 Existing Land Use Classification

- LOW DENSITY RESIDENTIAL
- MEDIUM DENSITY RESIDENTIAL
- HIGH DENSITY RESIDENTIAL
- COMMERCIAL SERVICES
- INDUSTRIAL
- EXTRACTIVE
- INSTITUTIONAL
- RECREATIONAL
- OPEN LAND
- AGRICULTURE
- RANGELAND
- FORESTS
- LAKES
- WETLANDS
- BARREN LAND
- TRANS-UTILITY
- HOLDINGS-REV

DATA SOURCES: Lake County GIS Department; Planimetrics
Data Compilation and Map production compliments of
Growth Management, Comprehensive Planning Division.

This map product was prepared from a Geographic Information System established by the Lake County Board of County Commissioners. Its employees, agents and personnel, make no warranty as to its accuracy, and in particular its accuracy as to labeling, dimensions, contours, property boundaries, or placement or location of any map features thereon. The Lake County Board of County Commissioners, its employees, agents and personnel MAKE NO WARRANTY OF MERCHANTABILITY OR WARRANTY FOR FITNESS OF USE FOR A PARTICULAR PURPOSE EXPRESS OR IMPLIED WITH RESPECT TO THIS MAP PRODUCT. Independent verification of all data contained on this map product should be obtained by any user of this map.

DRAFT