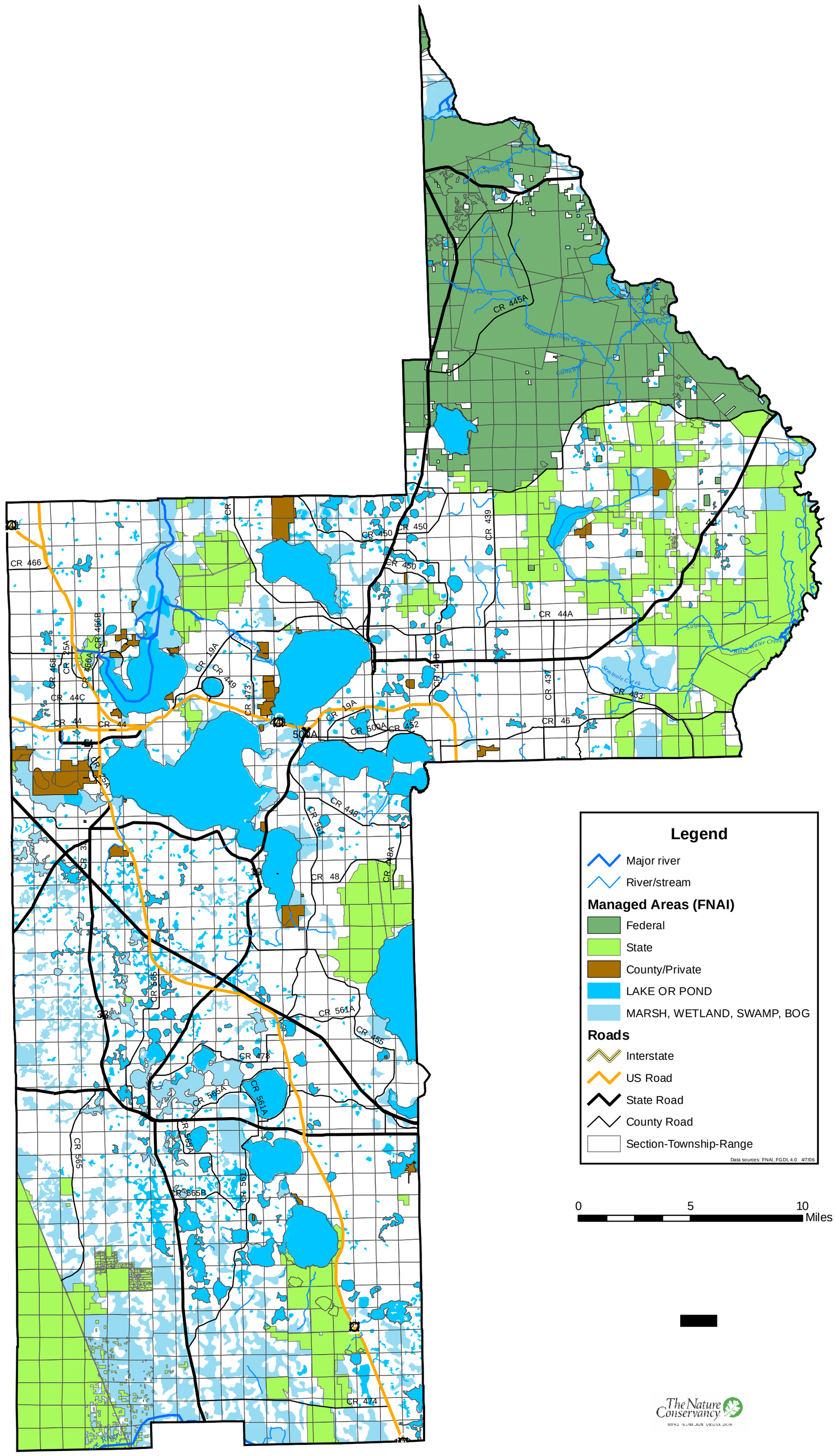Lake County Public Conservation Lands