WORKING NON-TRANSMITTED DRAFT MAP
PROPOSED 2025 FUTURE LAND USE

PLANNING HORIZON 2025

LAKE COUNTY, FLORIDA

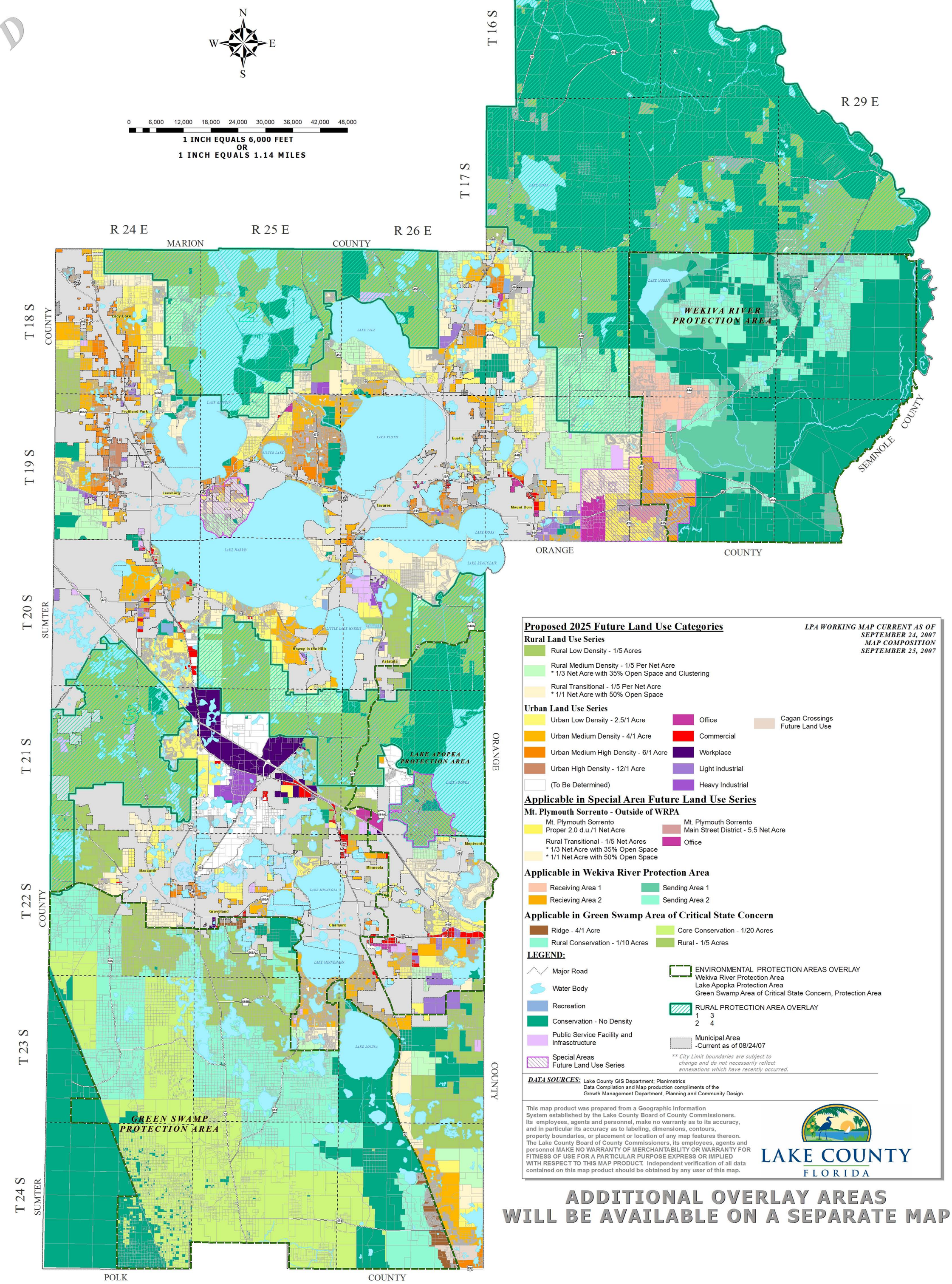

ADDITIONAL OVERLAY AREAS WILL BE AVAILABLE ON A SEPARATE MAP

DRAFT

PROPOSED FUTURE LAND USE