WORKING NON-TRANSMITTED DRAFT MAP
PROPOSED 2025 FUTURE LAND USE

PLANNING HORIZON 2025

LAKE COUNTY, FLORIDA

N W E S

0 6,000 12,000 18,000 24,000 30,000 36,000 42,000 48,000

1 INCH EQUALS 6,000 FEET
OR
1 INCH EQUALS 1.14 MILES

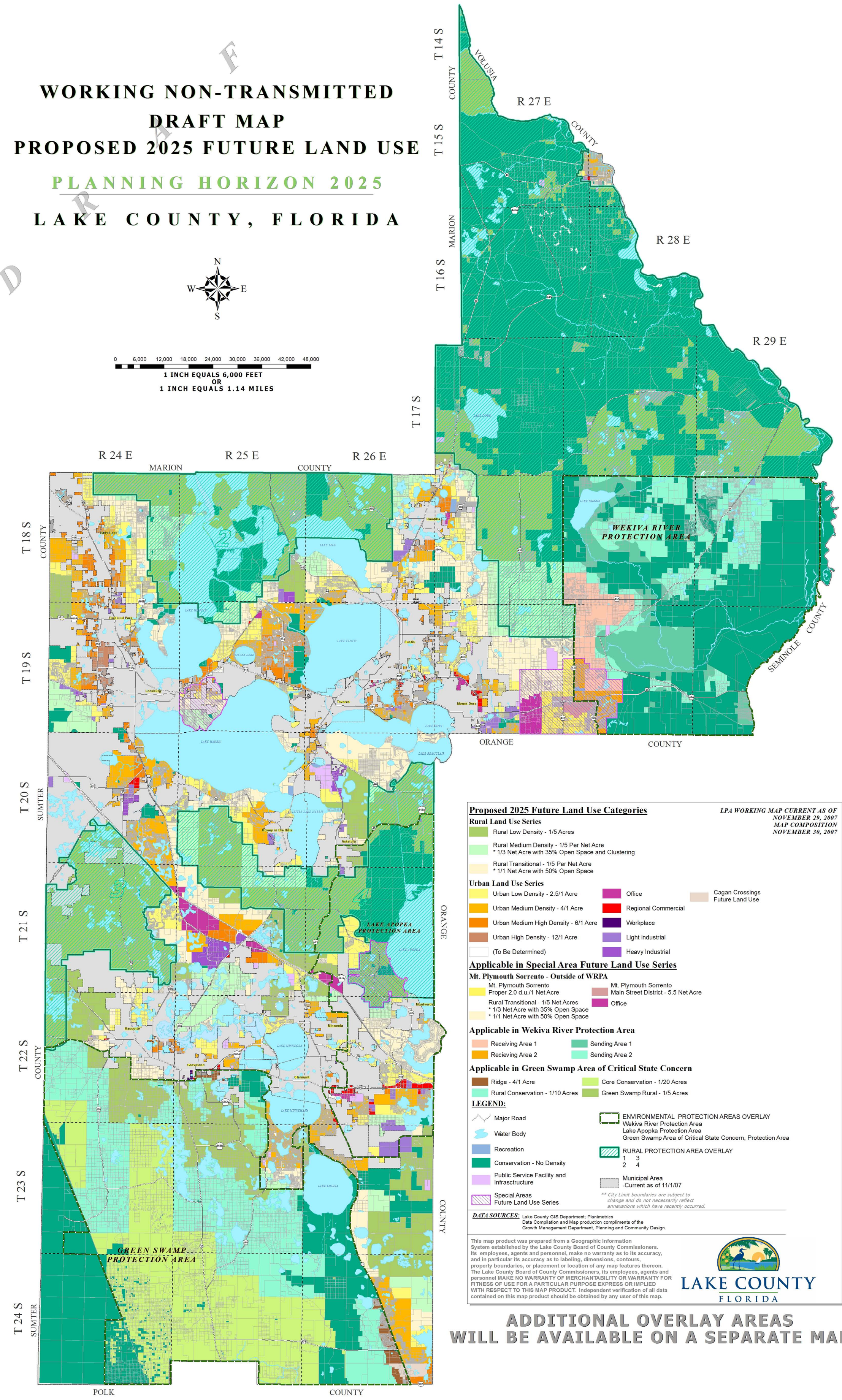

Proposed 2025 Future Land Use Categories

LPA WORKING MAP CURRENT AS OF NOVEMBER 29, 2007
MAP COMPOSITION NOVEMBER 30, 2007

Rural Land Use Series

- Rural Low Density - 1/5 Acres
- Rural Medium Density - 1/5 Per Net Acre
  * 1/3 Net Acre with 35% Open Space and Clustering
- Rural Transitional - 1/5 Per Net Acre
  * 1/1 Net Acre with 50% Open Space

Urban Land Use Series

- Urban Low Density - 2.5/1 Acre
- Urban Medium Density - 4/1 Acre
- Urban Medium High Density - 6/1 Acre
- Urban High Density - 12/1 Acre
- (To Be Determined)
- Office
- Regional Commercial
- Workplace
- Light industrial
- Heavy Industrial
- Cagan Crossings Future Land Use

Applicable in Special Area Future Land Use Series

Mt. Plymouth Sorrento - Outside of WRPA

- Mt. Plymouth Sorrento Proper 2.0 d.u./1 Net Acre
- Rural Transitional - 1/5 Net Acres
  * 1/3 Net Acre with 35% Open Space
  * 1/1 Net Acre with 50% Open Space
- Mt. Plymouth Sorrento Main Street District - 5.5 Net Acre
- Office

Applicable in Wekiva River Protection Area

- Receiving Area 1
- Recieving Area 2
- Sending Area 1
- Sending Area 2

Applicable in Green Swamp Area of Critical State Concern

- Ridge - 4/1 Acre
- Rural Conservation - 1/10 Acres
- Core Conservation - 1/20 Acres
- Green Swamp Rural - 1/5 Acres

LEGEND:

- Major Road
- Water Body
- Recreation
- Conservation - No Density
- Public Service Facility and Infrasctructure
- Special Areas Future Land Use Series
- ENVIRONMENTAL PROTECTION AREAS OVERLAY
  Wekiva River Protection Area
  Lake Apopka Protection Area
  Green Swamp Area of Critical State Concern, Protection Area
- RURAL PROTECTION AREA OVERLAY
  1 3
  2 4
- Municipal Area -Current as of 11/1/07

** City Limit boundaries are subject to change and do not necessarily reflect annexations which have recently occurred.

DATA SOURCES: Lake County GIS Department; Planimetrics
Data Compilation and Map production compliments of the Growth Management Department, Planning and Community Design.

This map product was prepared from a Geographic Information System established by the Lake County Board of County Commissioners. Its employees, agents and personnel, make no warranty as to its accuracy, and in particular its accuracy as to labeling, dimensions, contours, property boundaries, or placement or location of any map features thereon. The Lake County Board of County Commissioners, its employees, agents and personnel MAKE NO WARRANTY OF MERCHANTABILITY OR WARRANTY FOR FITNESS OF USE FOR A PARTICULAR PURPOSE EXPRESS OR IMPLIED WITH RESPECT TO THIS MAP PRODUCT. Independent verification of all data contained on this map product should be obtained by any user of this map.

LAKE COUNTY
FLORIDA

ADDITIONAL OVERLAY AREAS WILL BE AVAILABLE ON A SEPARATE MAP

DRAFT

PROPOSED FUTURE LAND USE