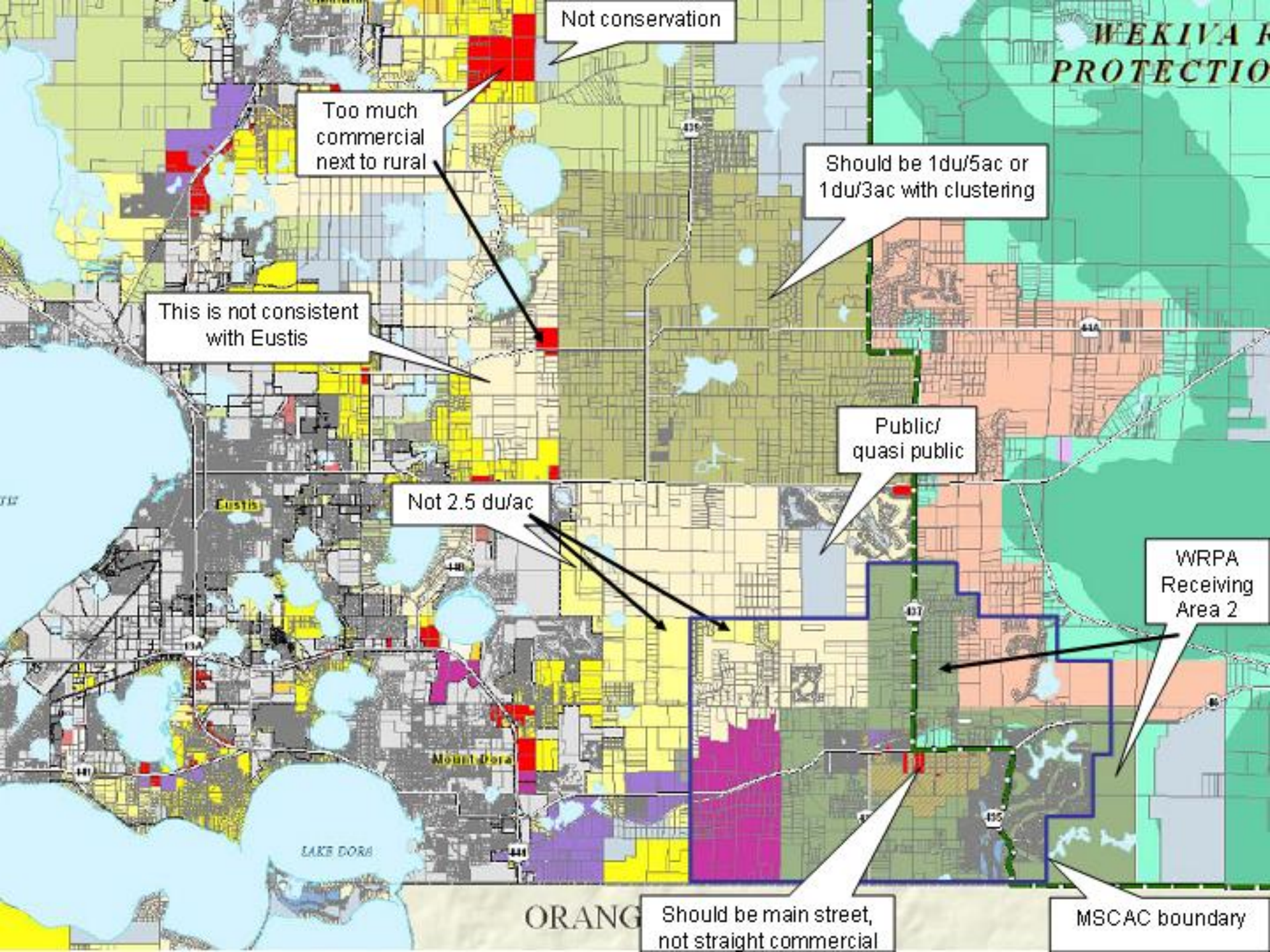
Not conservation
Too much commercial next to rural
Should be 1du/5ac or 1du/3ac with clustering
This is not consistent with Eustis
Public/ quasi public
Not 2.5 du/ac
WRPA Receiving Area 2
Should be main street, not straight commercial
MSCAC boundary
Eustis
Mount Dora
LAKE DORA
ORANG
WEKIVA R
PROTECTIO

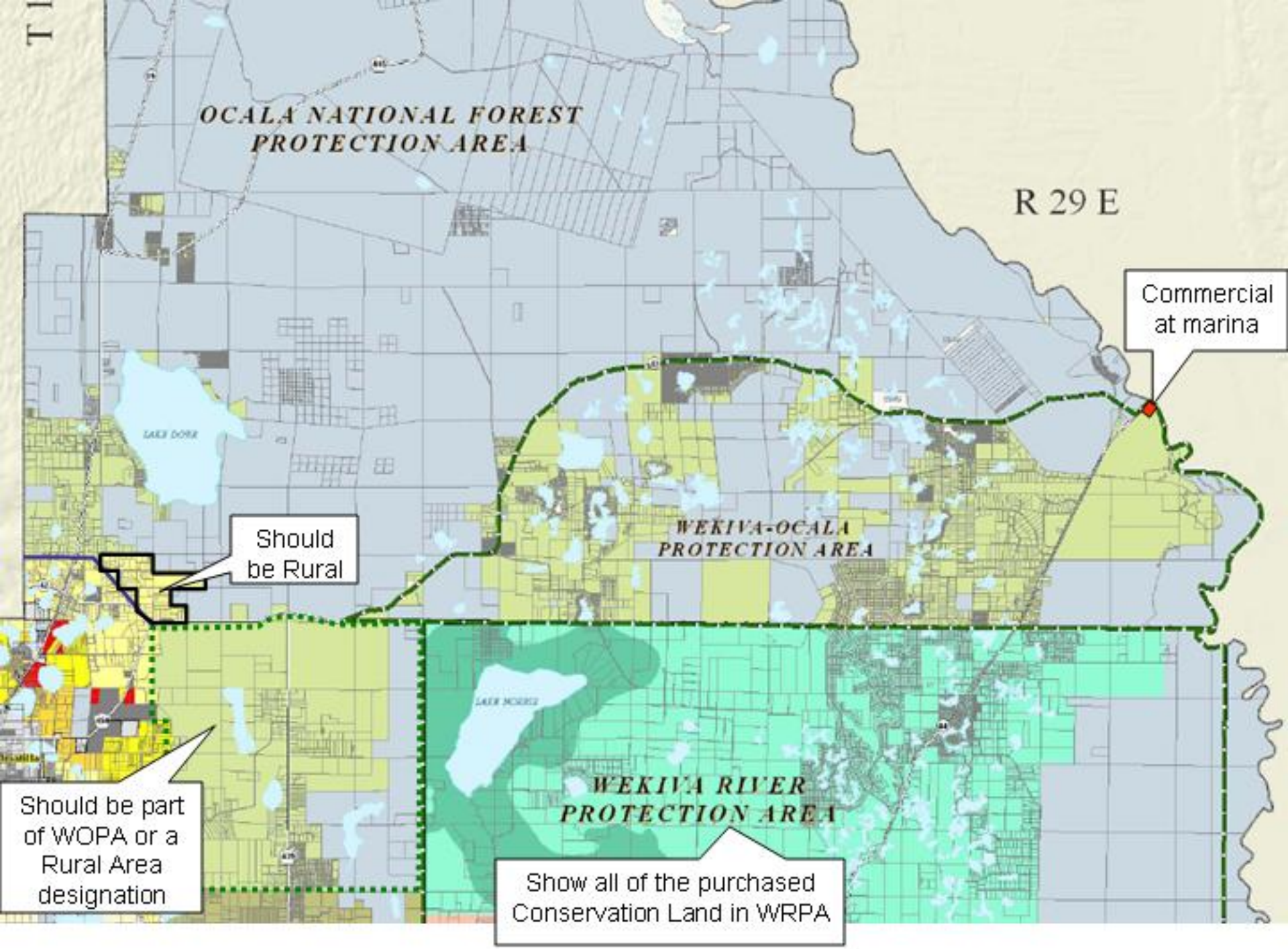
OCALA NATIONAL FOREST
PROTECTION AREA
R 29 E
Commercial at marina
LAKE DORR
Should be Rural
WEKIVA-OCALA
PROTECTION AREA
LAKE MORRIS
WEKIVA RIVER
PROTECTION AREA
Should be part of WOPA or a Rural Area designation
Show all of the purchased Conservation Land in WRPA

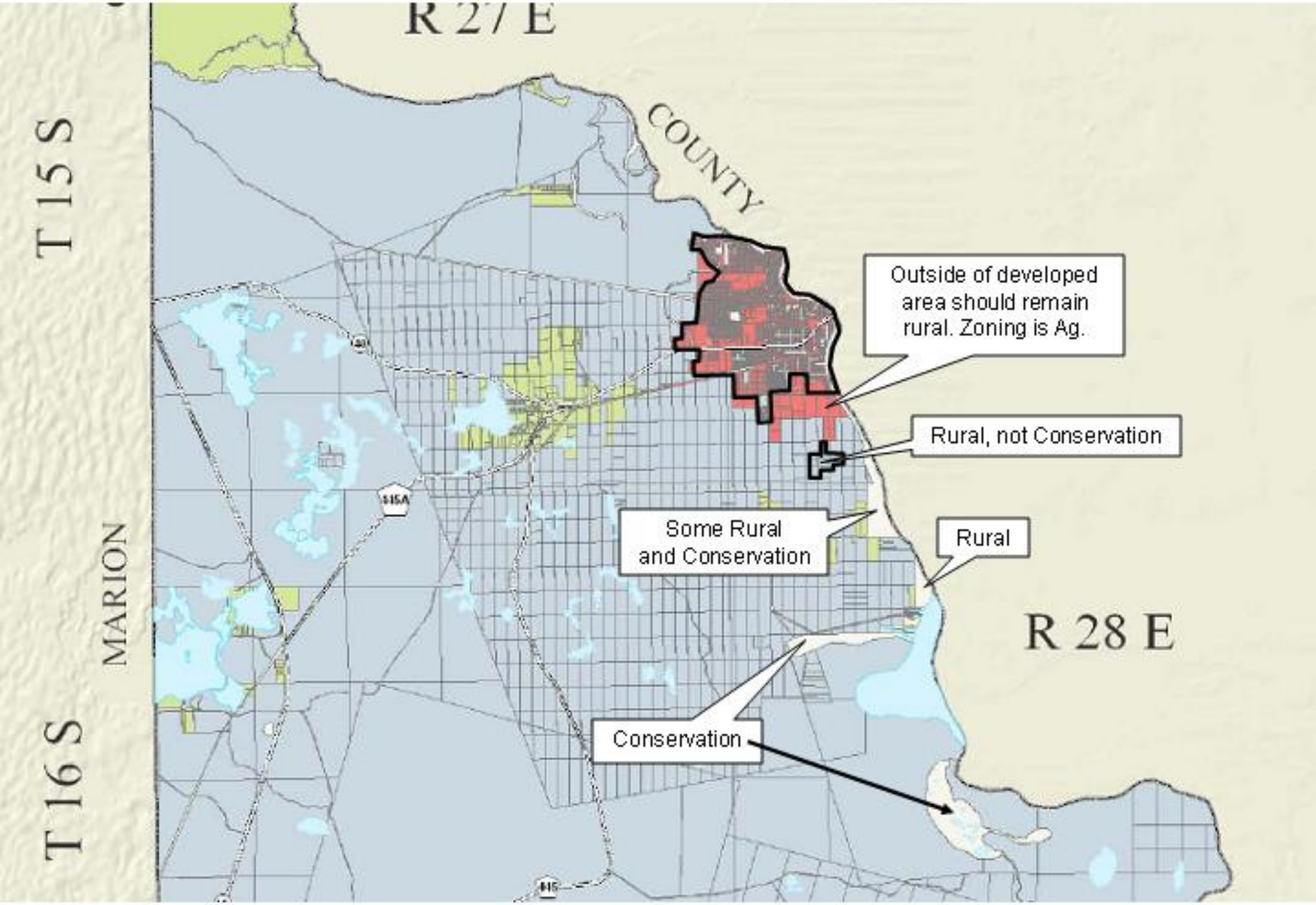
R 27 E
T 15 S
COUNTY
Outside of developed area should remain rural. Zoning is Ag.
Rural, not Conservation
Some Rural and Conservation
Rural
R 28 E
MARION
T 16 S
Conservation

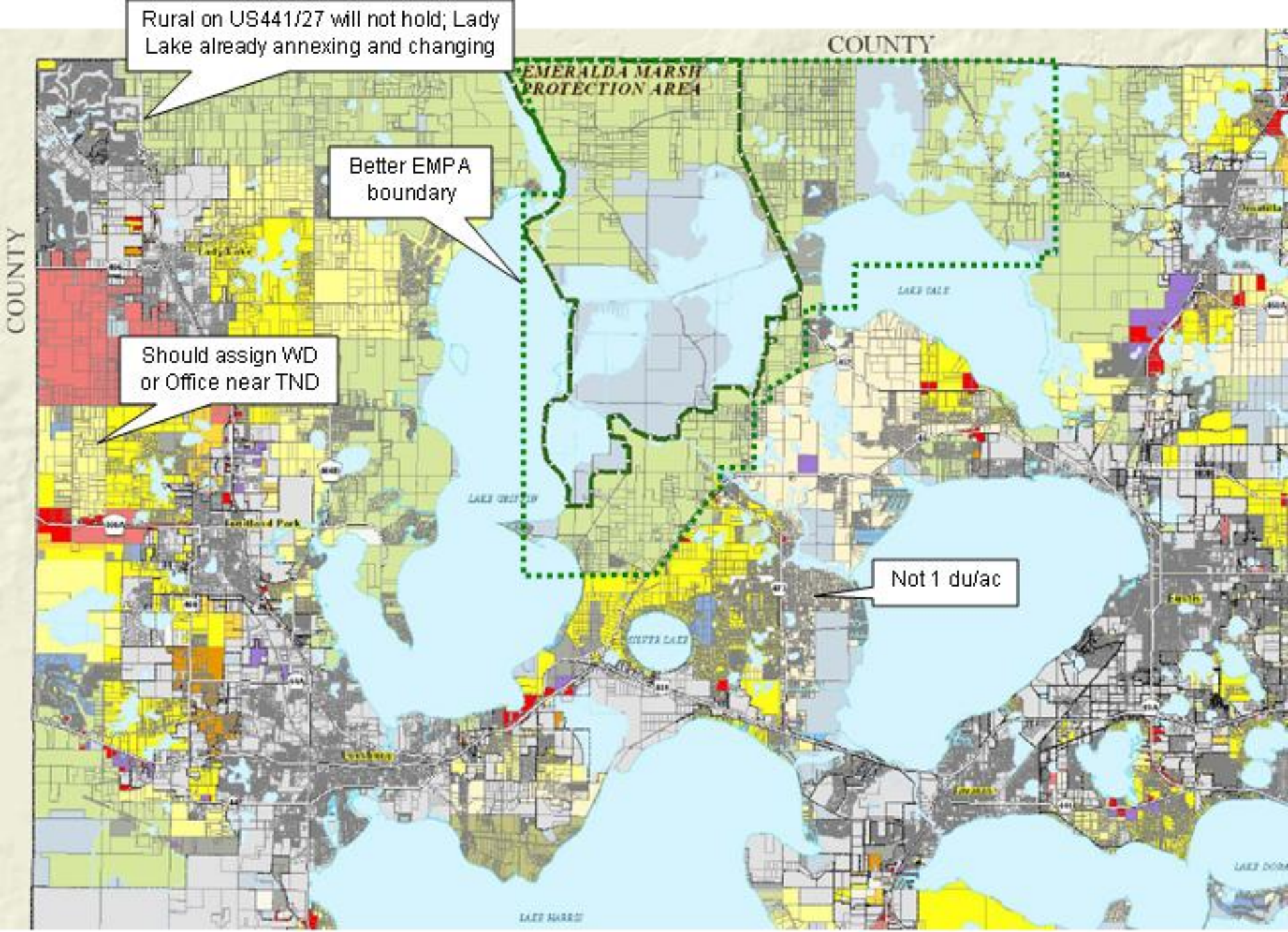
Rural on US441/27 will not hold; Lady Lake already annexing and changing
COUNTY
EMERALDA MARSH PROTECTION AREA
Better EMPA boundary
COUNTY
Should assign WD or Office near TND
Not 1 du/ac

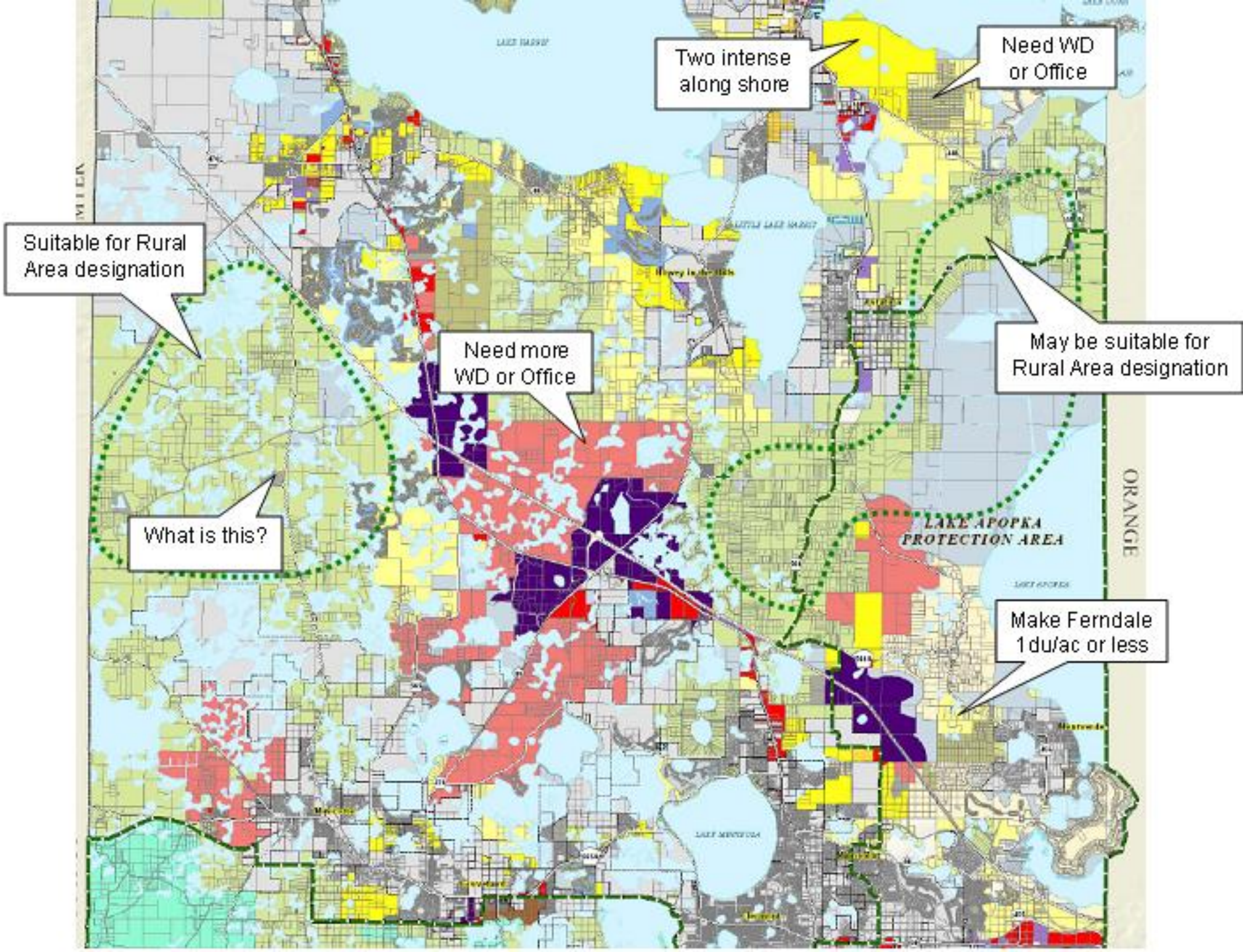
Two intense along shore
Need WD or Office
Suitable for Rural Area designation
Need more WD or Office
May be suitable for Rural Area designation
What is this?
LAKE APOPKA PROTECTION AREA
ORANGE
Make Ferndale 1du/ac or less

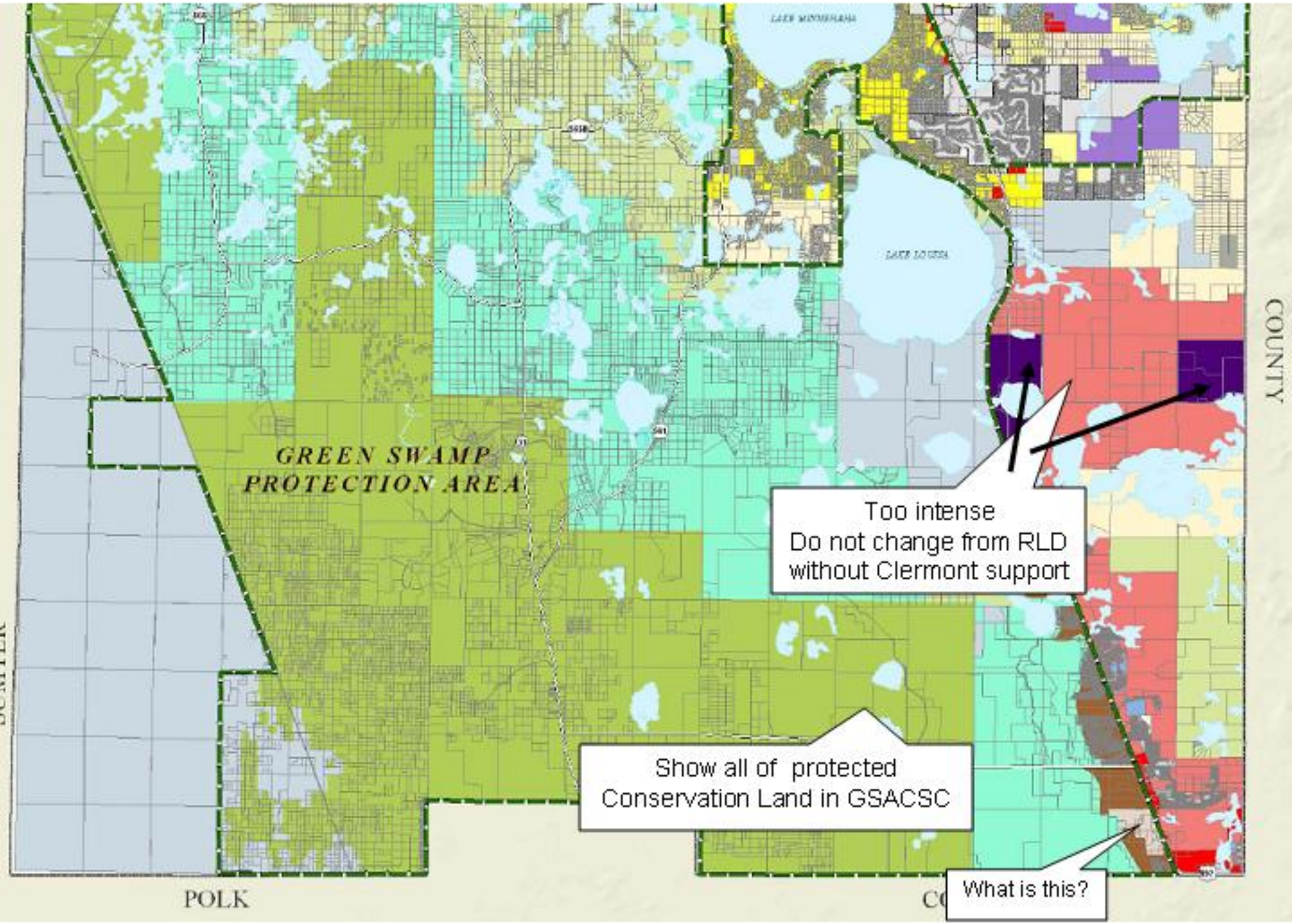
GREEN SWAMP
PROTECTION AREA
Too intense
Do not change from RLD
without Clermont support
Show all of protected
Conservation Land in GSACSC
What is this?
POLK
COUNTY