FUTURE LANDUSE MAP

LAKE COUNTY, FLORIDA
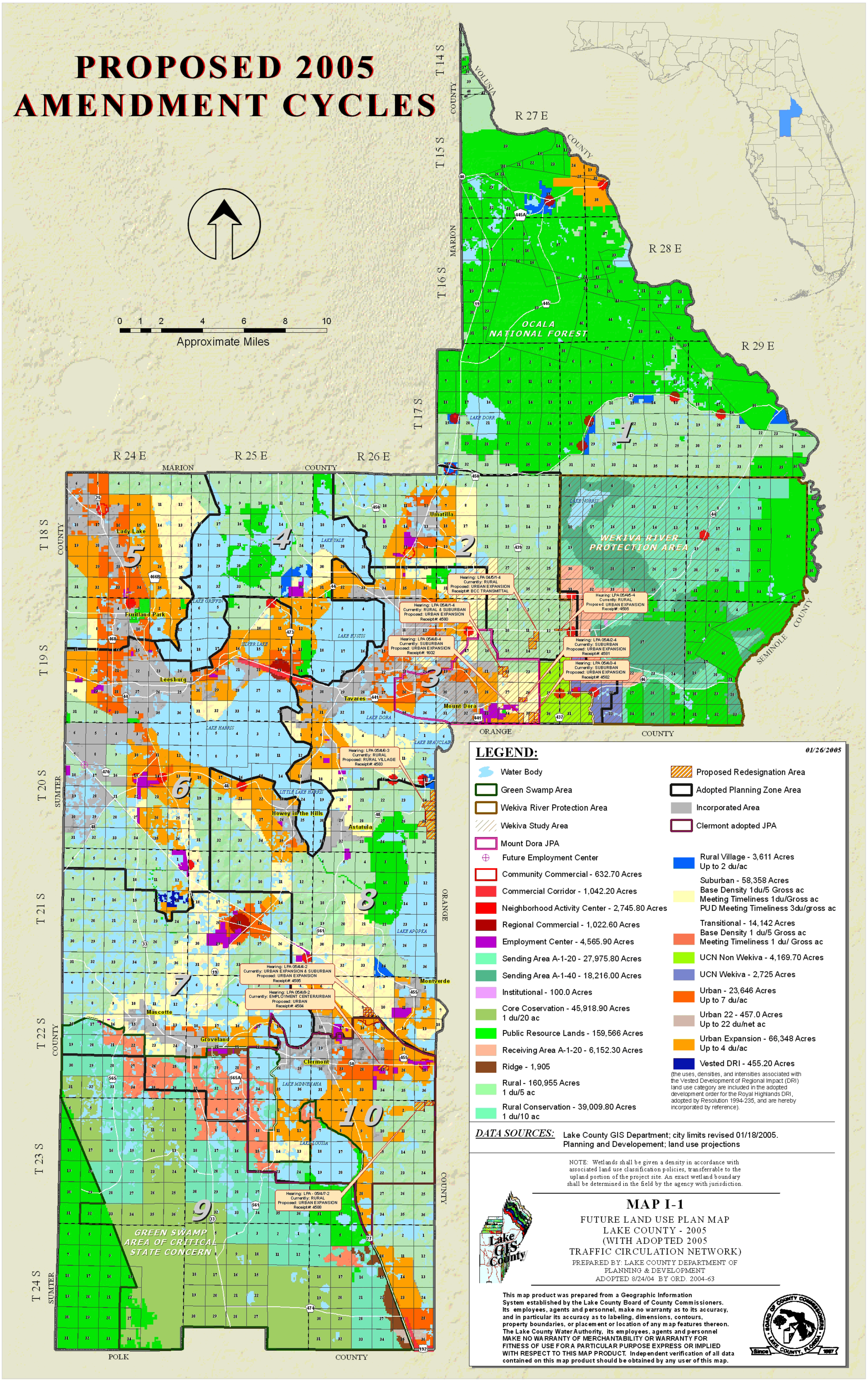
PROPOSED 2005 AMENDMENT CYCLES