# PLANNING ZONE 9
# ADOPTED
# FUTURE LAND USE

## PLANNING HORIZON 2025
## LAKE COUNTY, FLORIDA

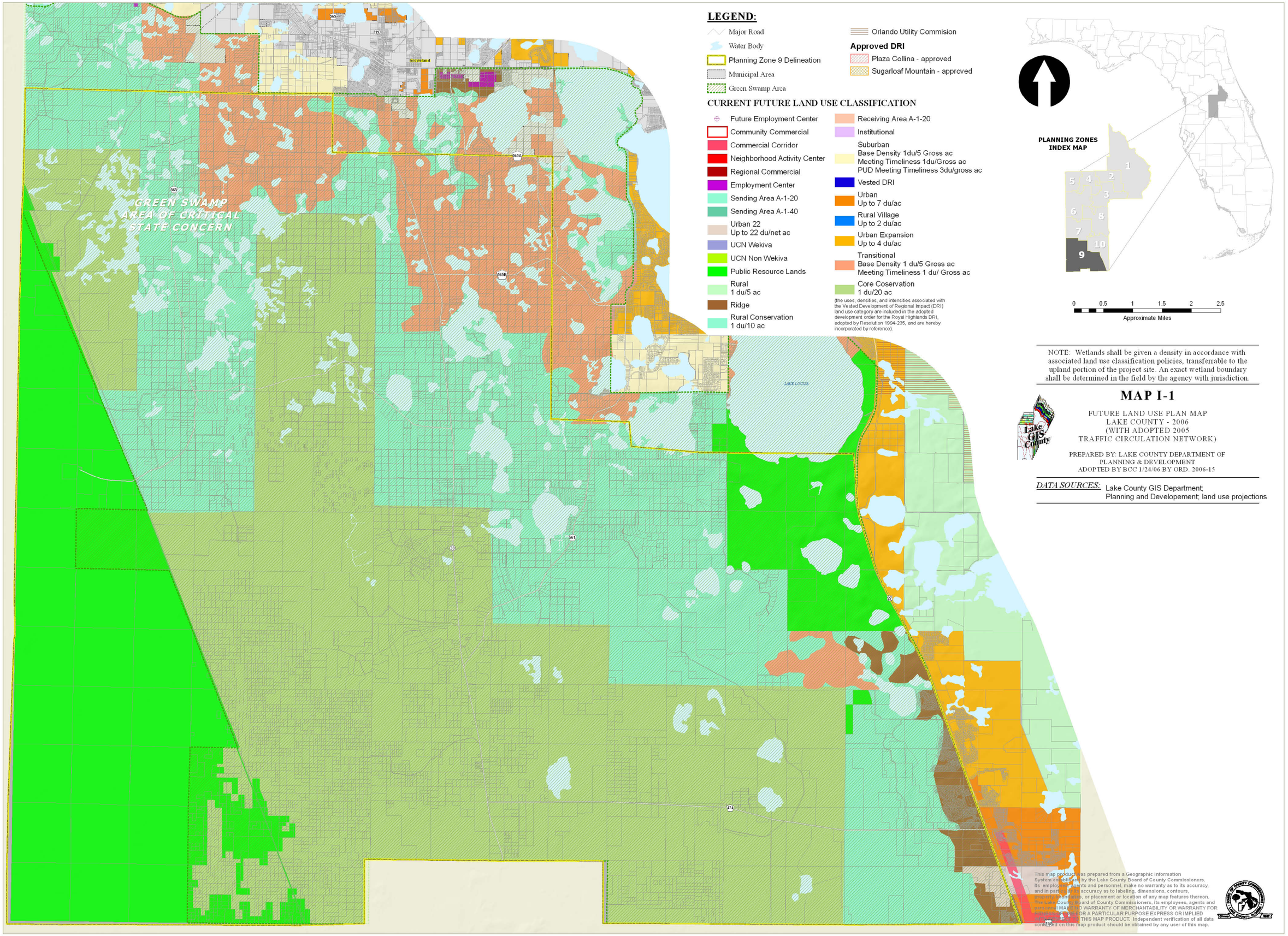


ADOPTED FUTURE LAND USE