PROPERTY OWNER REQUESTS
PROPOSED 2025 FUTURE LAND USE

PLANNING HORIZON 2025

LAKE COUNTY, FLORIDA

EXISTING LAND USE WITH PROPOSED FUTURE LAND USE

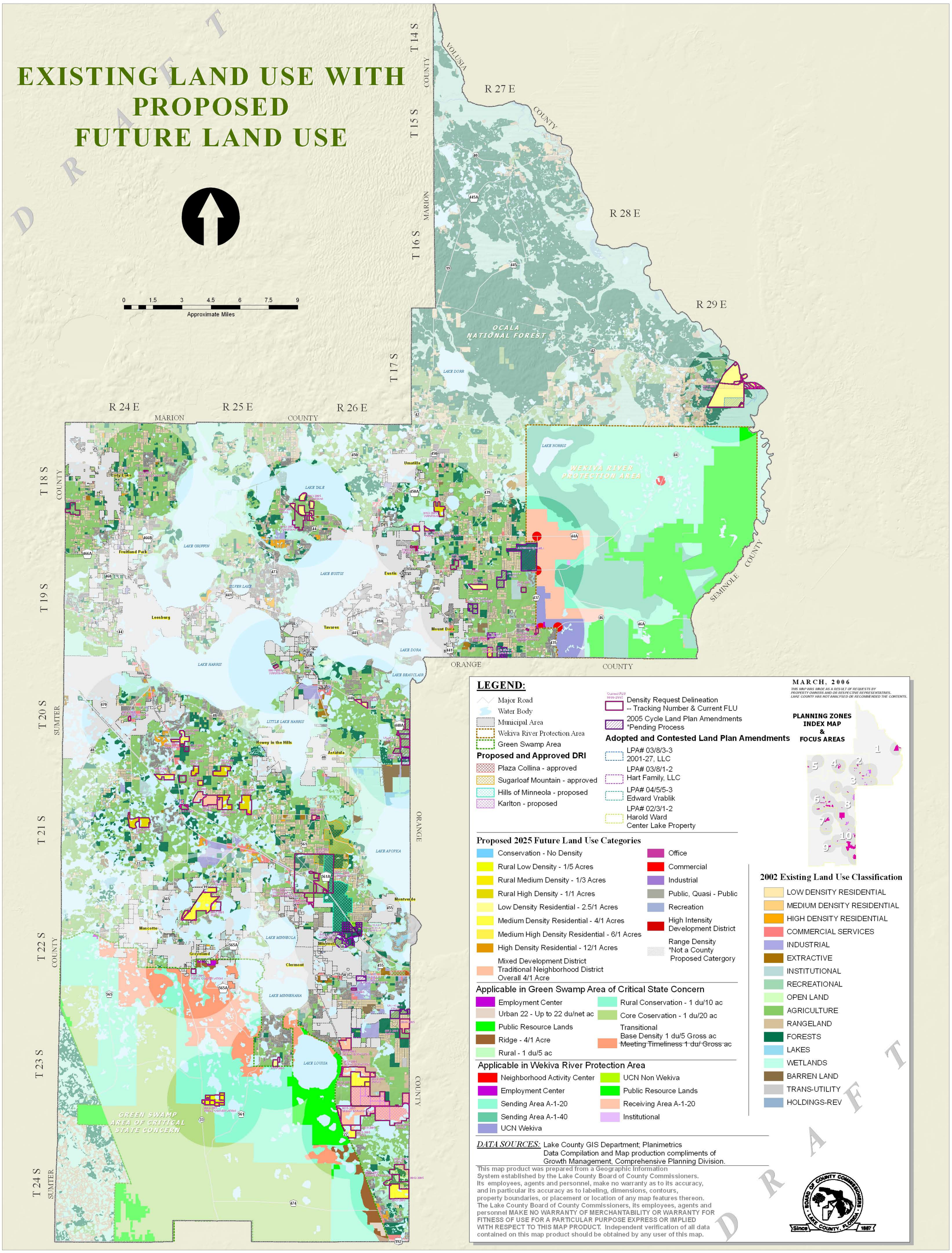

PROPOSED FUTURE LAND USE