PLANNING ZONE 5
EXISTING LAND USE 2002
STUDY MAP

PLANNING HORIZON 2025

LAKE COUNTY, FLORIDA

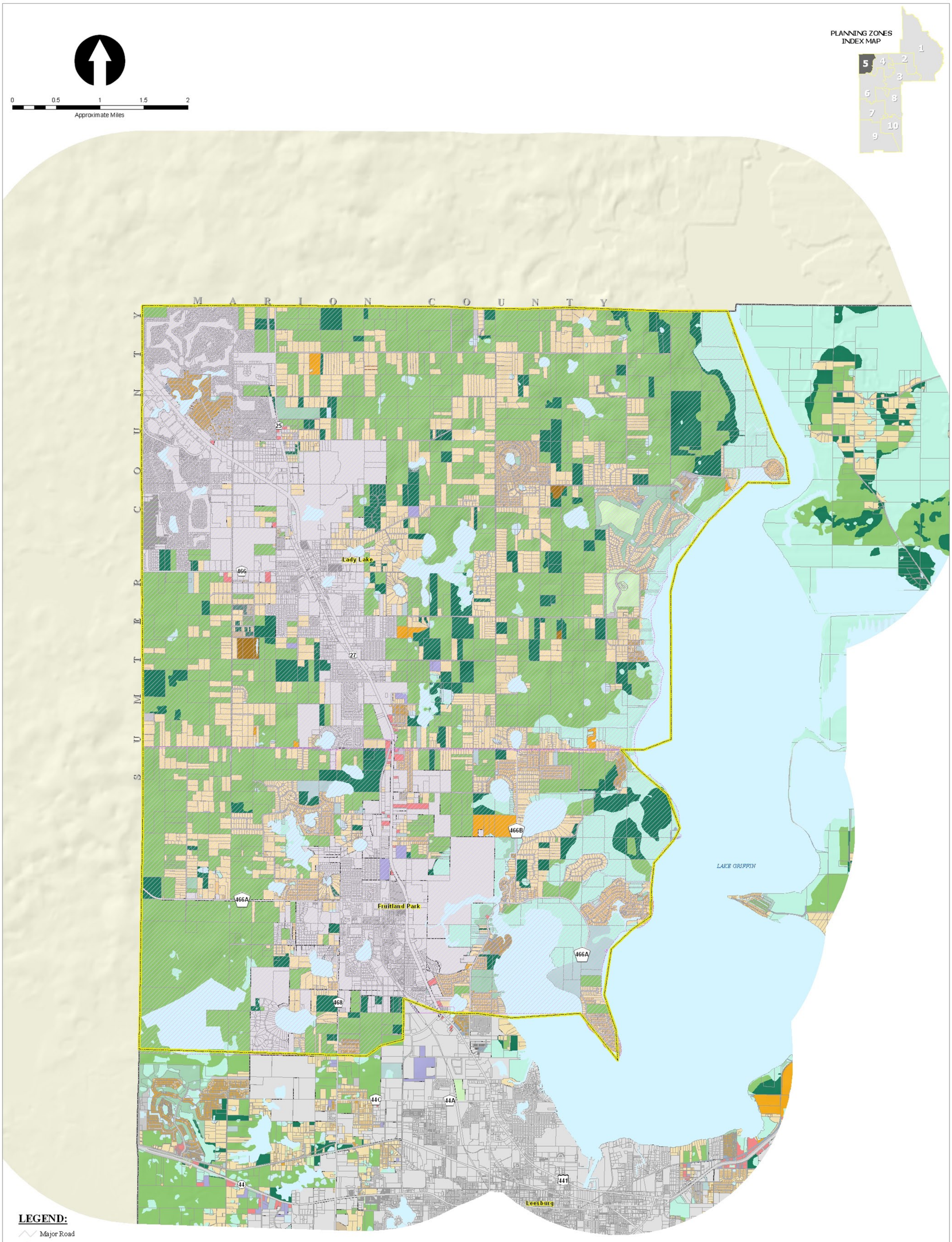

LEGEND:

- Major Road
- Water Body
- Planning Zone 5 Delineation
- Joint Planning Area
- Municipal Area

Proposed and Approved DRI

- Plaza Collina - approved
- Sugarloaf Mountain - approved
- Hills of Minneola - proposed
- Karlton - proposed

2002 Existing Land Use Classification

- LOW DENSITY RESIDENTIAL
- MEDIUM DENSITY RESIDENTIAL
- HIGH DENSITY RESIDENTIAL
- COMMERCIAL SERVICES
- INDUSTRIAL
- EXTRACTIVE
- INSTITUTIONAL
- RECREATIONAL
- OPEN LAND
- AGRICULTURE
- RANGELAND
- FORESTS
- LAKES
- WETLANDS
- BARREN LAND
- TRANS-UTILITY
- HOLDINGS-REV

DATA SOURCES: Lake County GIS Department; 2002 Existing Land Use Planimetrics and current incorporated areas.
Data Compilation and Map production compliments of Growth Management, Comprehensive Planning Division.

This map product was prepared from a Geographic Information System established by the Lake County Board of County Commissioners. Its employees, agents and personnel, make no warranty as to its accuracy, and in particular its accuracy as to labeling, dimensions, contours, property boundaries, or placement or location of any map features thereon. The Lake County Board of County Commissioners, its employees, agents and personnel MAKE NO WARRANTY OF MERCHANTABILITY OR WARRANTY FOR FITNESS OF USE FOR A PARTICULAR PURPOSE EXPRESS OR IMPLIED WITH RESPECT TO THIS MAP PRODUCT. Independent verification of all data contained on this map product should be obtained by any user of this map.

EXISTING LAND USE 2002 PLANNING ZONE 5