# PROPOSED 2025 FUTURE LAND USE
# LOCAL PLANNING AGENCY (LPA) RECOMMENDATIONS

## PLANNING HORIZON 2025

## LAKE COUNTY, FLORIDA

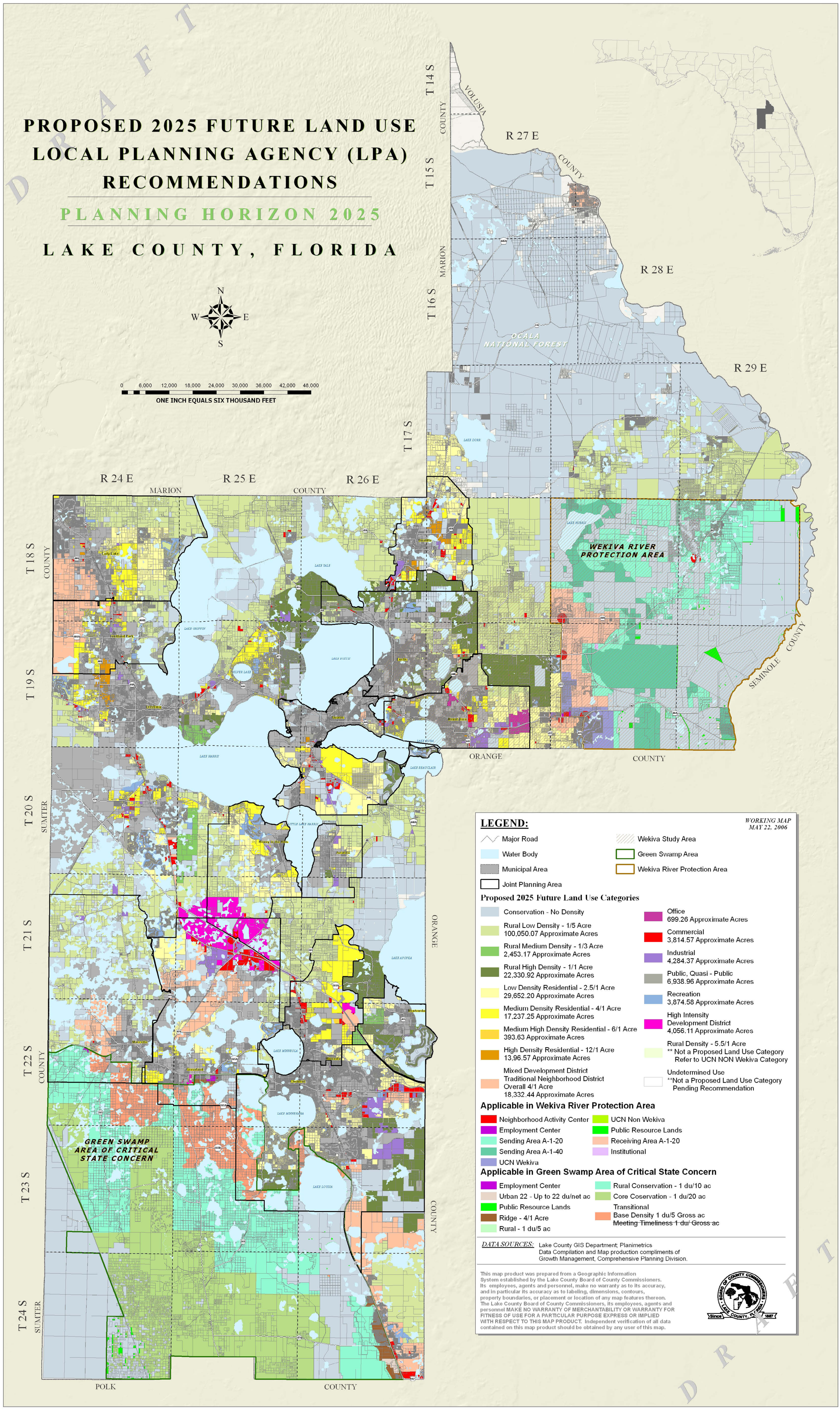


PROPOSED FUTURE LAND USE

PROPOSED FUTURE LAND USE