FRUITLAND PARK	Jones Edmunds & Associates, Inc. JEA	CR 466A (MILLER STREET) PROJECT DEVELOPMENT & ENVIRONMENT STUDY FROM MORSE BLVD. TO US 27/441	ALIGNMENT ALTERNATIVE ONE	DESIGNED JAN DRAWN JAN CHECKED LLB JENNIFER W. NELSON, P.E. PROJECT ENGINEER JEA CERTIFICATE OF AUTHORIZATION #1841 APPROVED FOR JEA BY P.E. # 50387 DATE 04/20/04 SCALE 1"=40' PROJECT NO. 06798-001-01 DWG. NO. 1-1

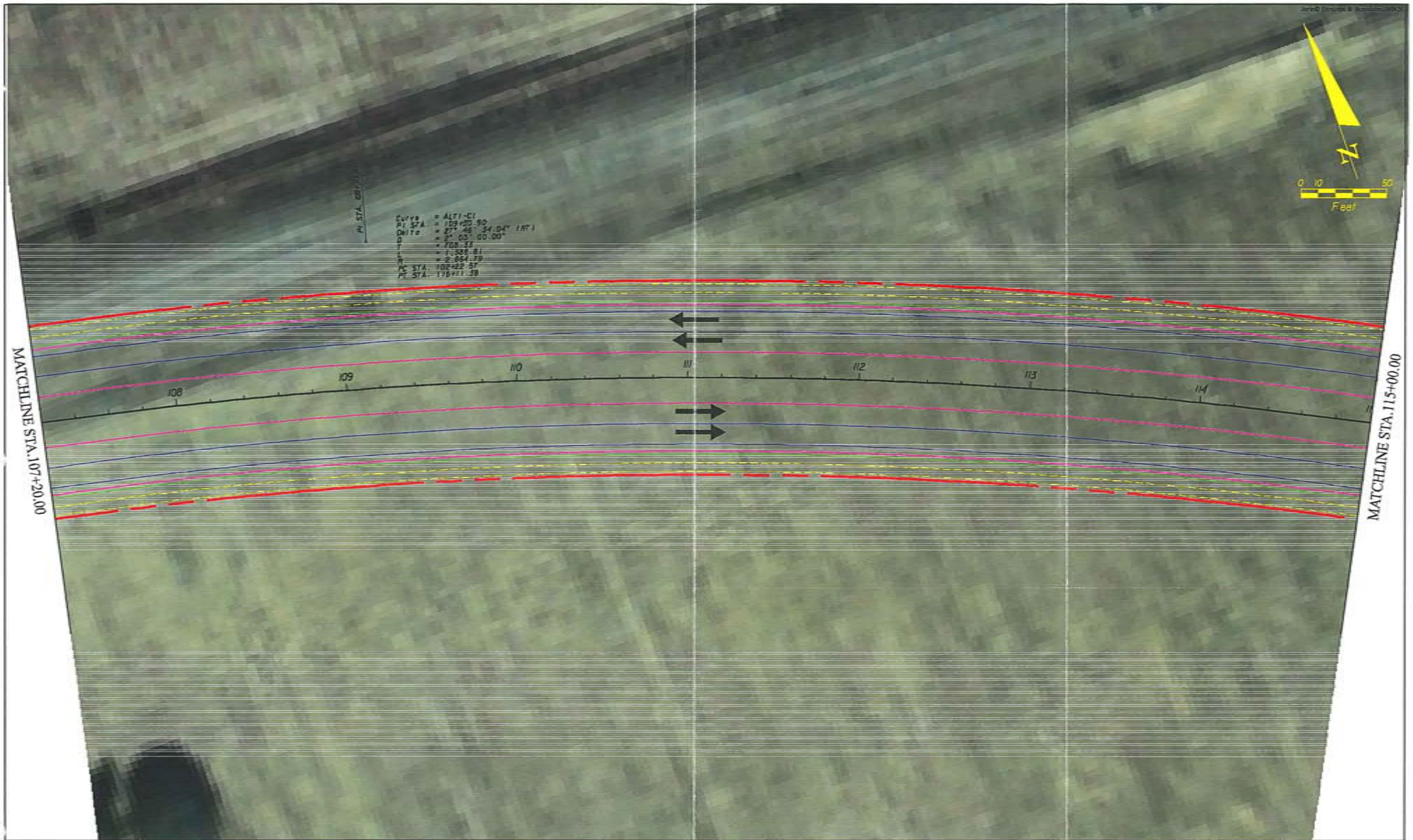

Jones Edmunds & Associates, Inc. JEA	CR 466A (MILLER STREET) PROJECT DEVELOPMENT & ENVIRONMENT STUDY FROM MORSE BLVD. TO US 27/441	ALIGNMENT ALTERNATIVE ONE	DESIGNED JWN DRAWN JWN CHECKED LLB JENNIFER W. NELSON, P.E. PROJECT ENGINEER JEA CERTIFICATE OF AUTHORIZATION #1341 APPROVED FOR JEA BY P.E. # 60387 DATE 04/20/04 SCALE 1"=40' PROJECT NO. 06798-001-01 DWG. NO. 1-2

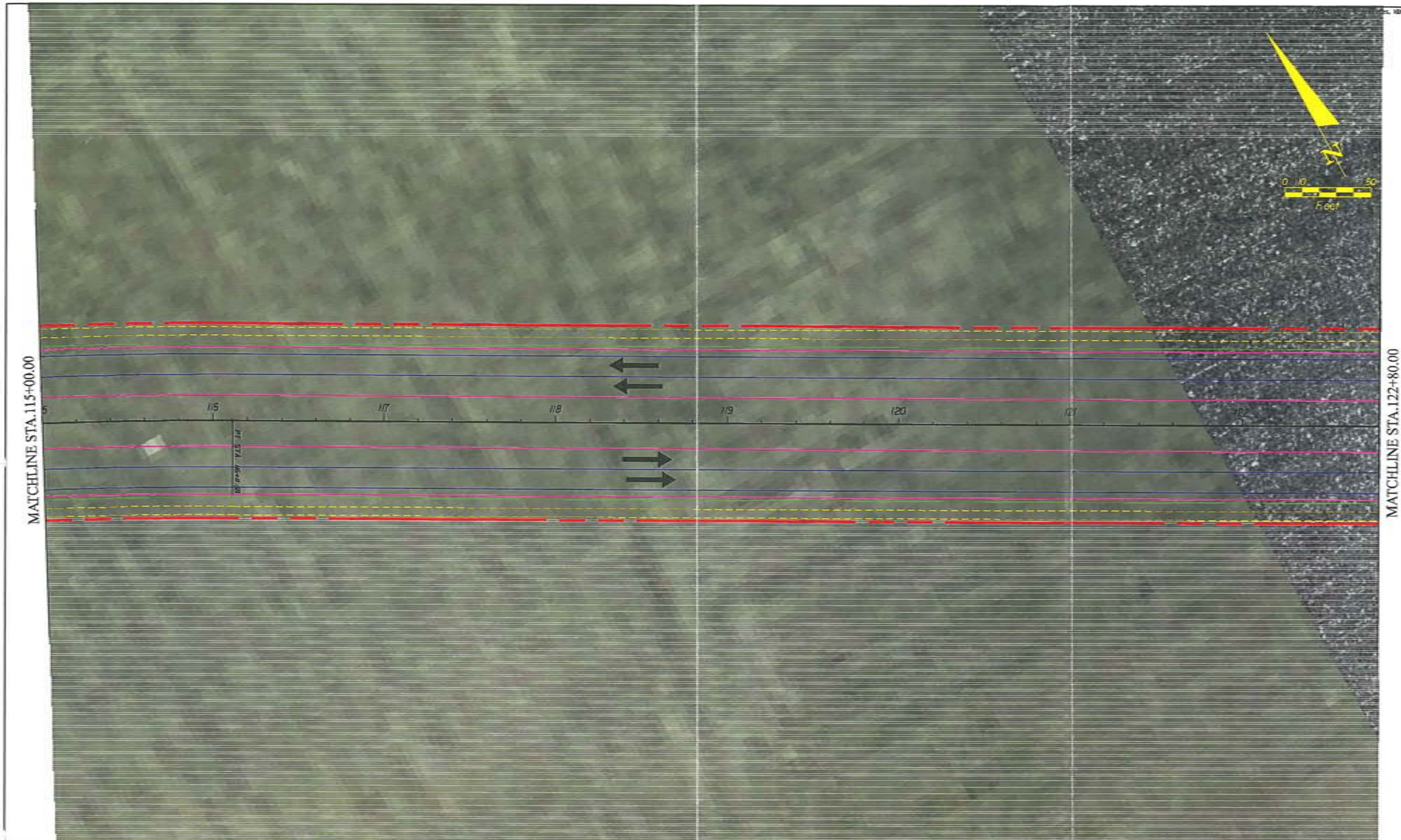

Jones Edmunds & Associates, Inc. JEA

CR 466A (MILLER STREET)
PROJECT DEVELOPMENT & ENVIRONMENT STUDY
FROM MORSE BLVD. TO US 27/441

ALIGNMENT ALTERNATIVE
ONE

DESIGNED JAN	JEA CERTIFICATE OF AUTHORIZATION #1841	DATE 04/20/04	PROJECT NO. 06798-001-01
DRAWN JAN	APPROVED FOR JEA BY		
CHECKED LLB		SCALE 1"=40'	DWG. NO. 1-3
JENNIFER M. NELSON, P.E.			
PROJECT ENGINEER	P.E. # 60387		

MATCHLINE STA.122+80.00

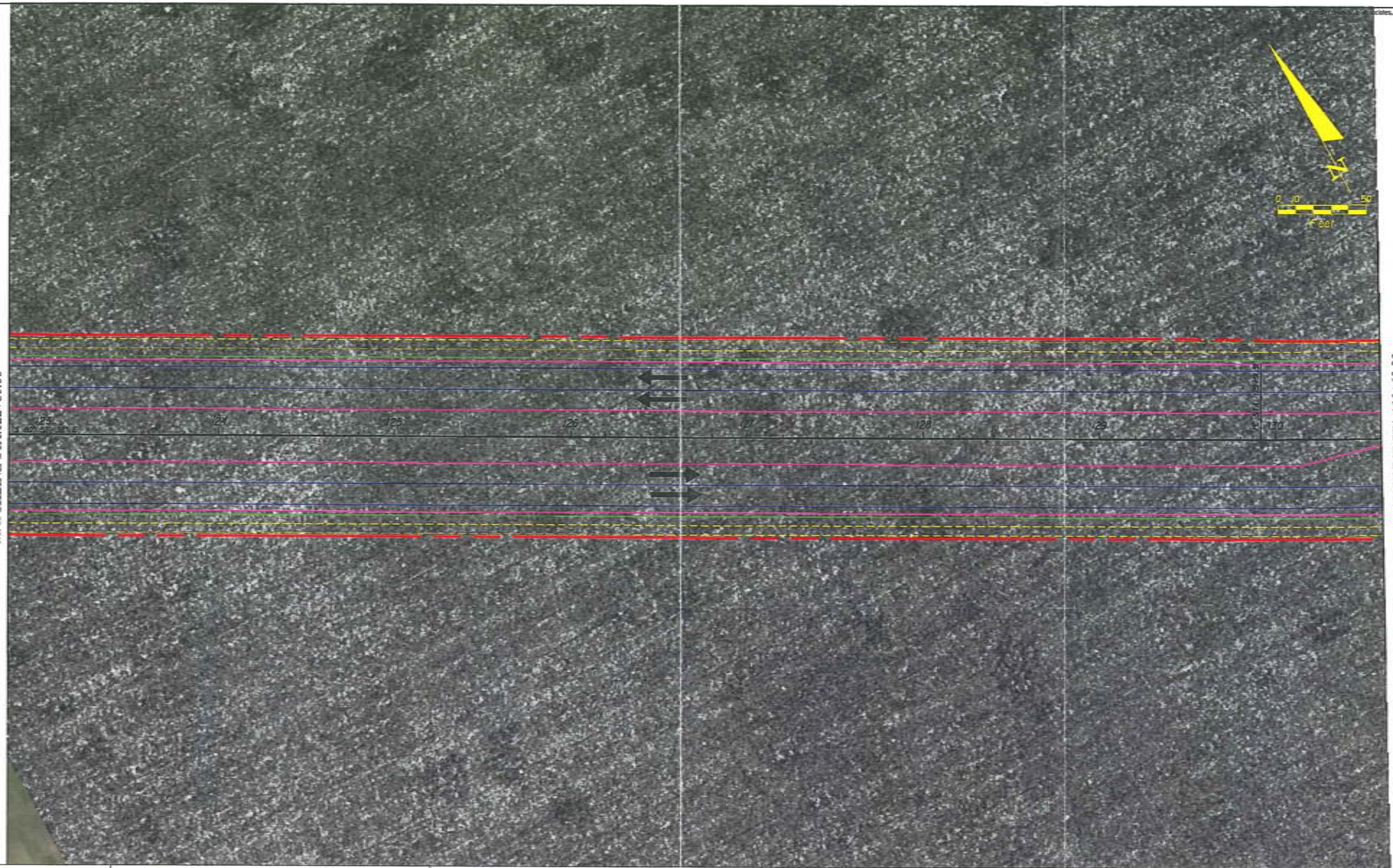

MATCHLINE STA.130+60.00

	Jones Edmunds & Associates, Inc. JEA	CR 466A (MILLER STREET) PROJECT DEVELOPMENT & ENVIRONMENT STUDY FROM MORSE BLVD. TO US 27/441	ALIGNMENT ALTERNATIVE ONE	DESIGNED JAN DRAWN JAN CHECKED LLB JENNIFER M. NELSON, P.E. PROJECT ENGINEER JEA CERTIFICATE OF AUTHORIZATION #1541 APPROVED FOR JEA BY P.E. # 60387 DATE 04/20/04 PROJECT NO. 06798-001-01 SCALE 1"=40' DWG. NO. 1-4

MATCHLINE STA.130+60.00

MATCHLINE STA.138+40.00

N

0 10' 50
Feet

Jones Edmunds & Associates, Inc. JEA	CR 466A (MILLER STREET) PROJECT DEVELOPMENT & ENVIRONMENT STUDY FROM MORSE BLVD. TO US 27/441	ALIGNMENT ALTERNATIVE ONE	DESIGNED JMN DRAWN JMN CHECKED LLB JENNIFER W. NELSON, P.E. PROJECT ENGINEER JEA CERTIFICATE OF AUTHORIZATION #5841 APPROVED FOR JEA BY P.E. # 60387 DATE 04/20/04 SCALE 1"=40' PROJECT NO. 06798-001-01 DWG. NO. 1-5

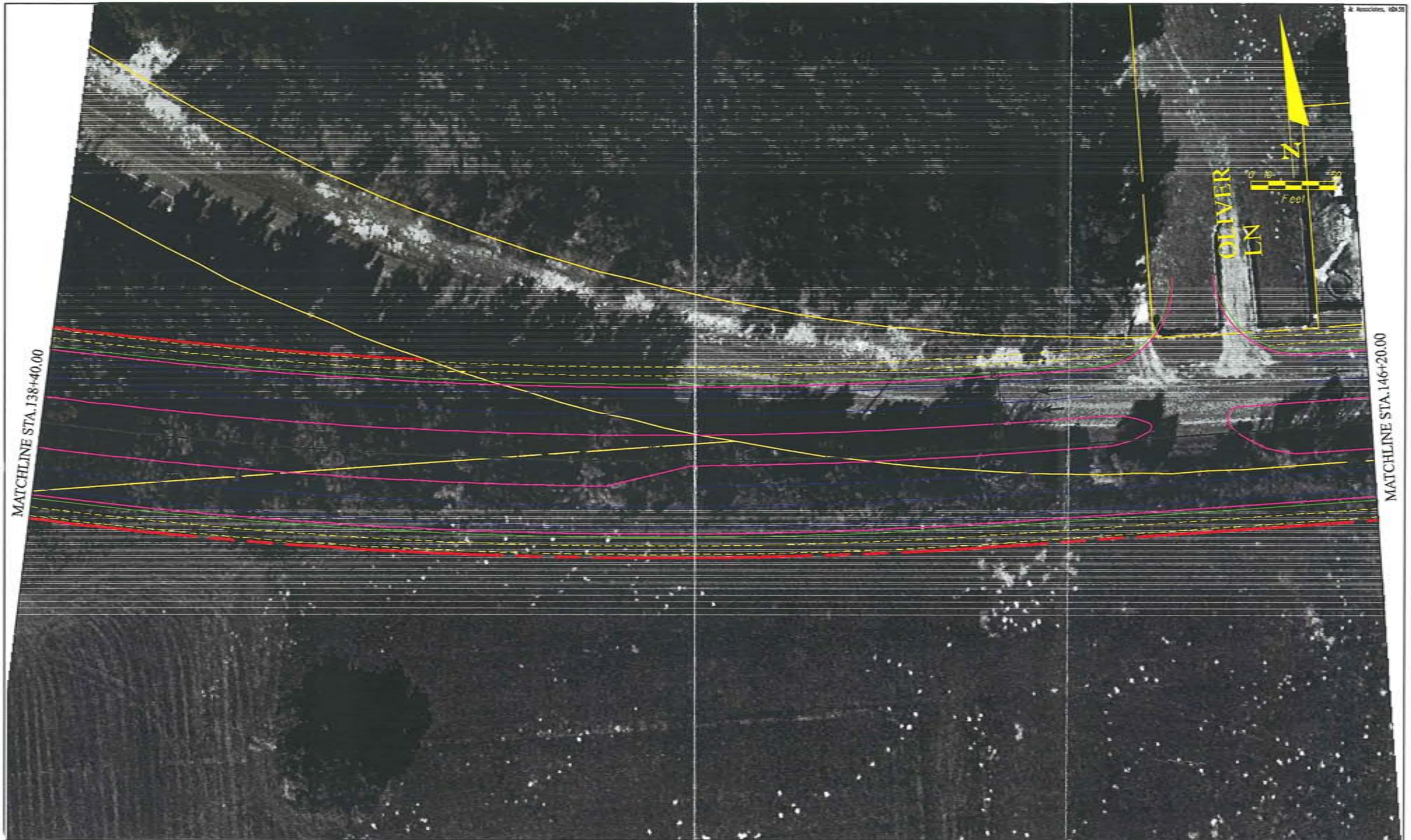

Jones Edmunds & Associates, Inc. JEA	CR 466A (MILLER STREET) PROJECT DEVELOPMENT & ENVIRONMENT STUDY FROM MORSE BLVD. TO US 27/441	ALIGNMENT ALTERNATIVE ONE	DESIGNED JWN DRAWN JWN CHECKED LLB JENNIFER M. NELSON, P.E. PROJECT ENGINEER

JEA CERTIFICATE OF AUTHORIZATION #1941
APPROVED FOR JEA BY
DATE 04/20/04
PROJECT NO. 06798-001-01
SCALE 1"=40'
DWG. NO. 1-6
P.E. # 60367

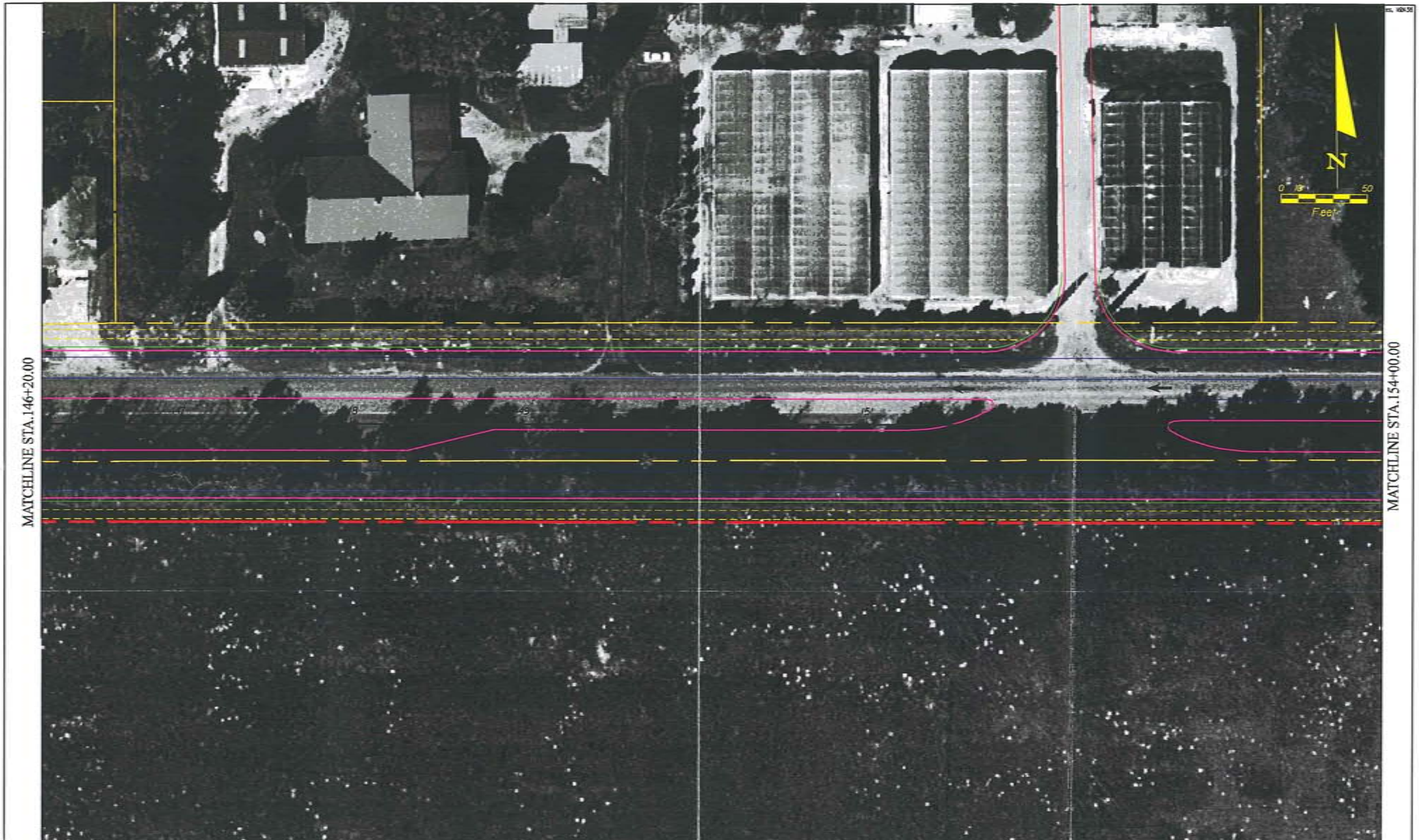

Jones Edmunds & Associates, Inc. JEA

CR 466A (MILLER STREET)
PROJECT DEVELOPMENT & ENVIRONMENT STUDY
FROM MORSE BLVD. TO US 27/441

ALIGNMENT ALTERNATIVE
ONE

DESIGNED JAN	JEA CERTIFICATE OF AUTHORIZATION #1841	DATE 04/20/04	PROJECT NO. 06798-001-01
DRAWN JAN	APPROVED FOR JEA BY		
CHECKED LLB		SCALE 1"=40'	DWG. NO. 1-7
JENNIFER W. NELSON, P.E.			
PROJECT ENGINEER	P.E. # 60387		

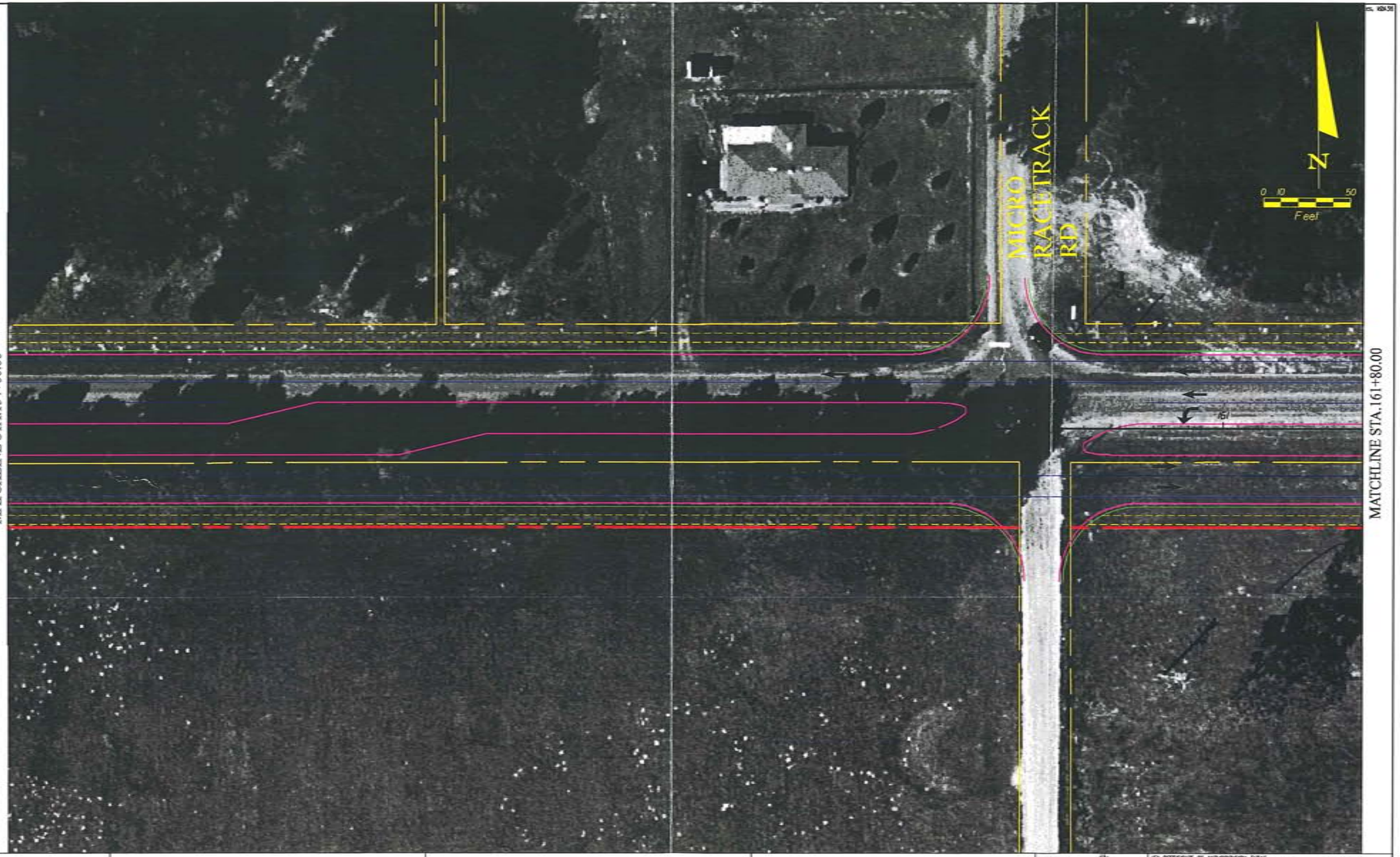

Jones Edmunds & Associates, Inc. JEA
CONSULTING ENGINEERS AND SCIENTISTS

CR 466A (MILLER STREET)
PROJECT DEVELOPMENT & ENVIRONMENT STUDY
FROM MORSE BLVD. TO US 27/441

ALIGNMENT ALTERNATIVE ONE

DESIGNED	JMN
DRAWN	JMN
CHECKED	LLB
JENNIFER W. NELSON, P.E.	
PROJECT ENGINEER	

JEA CERTIFICATE OF AUTHORIZATION #5841
APPROVED FOR JEA BY:

DATE 04/20/04
SCALE 1"=40'
P.E. # 60367

PROJECT NO. 06798-001-01
DWG. NO. 1-8

MATCHLINE STA.161+80.00

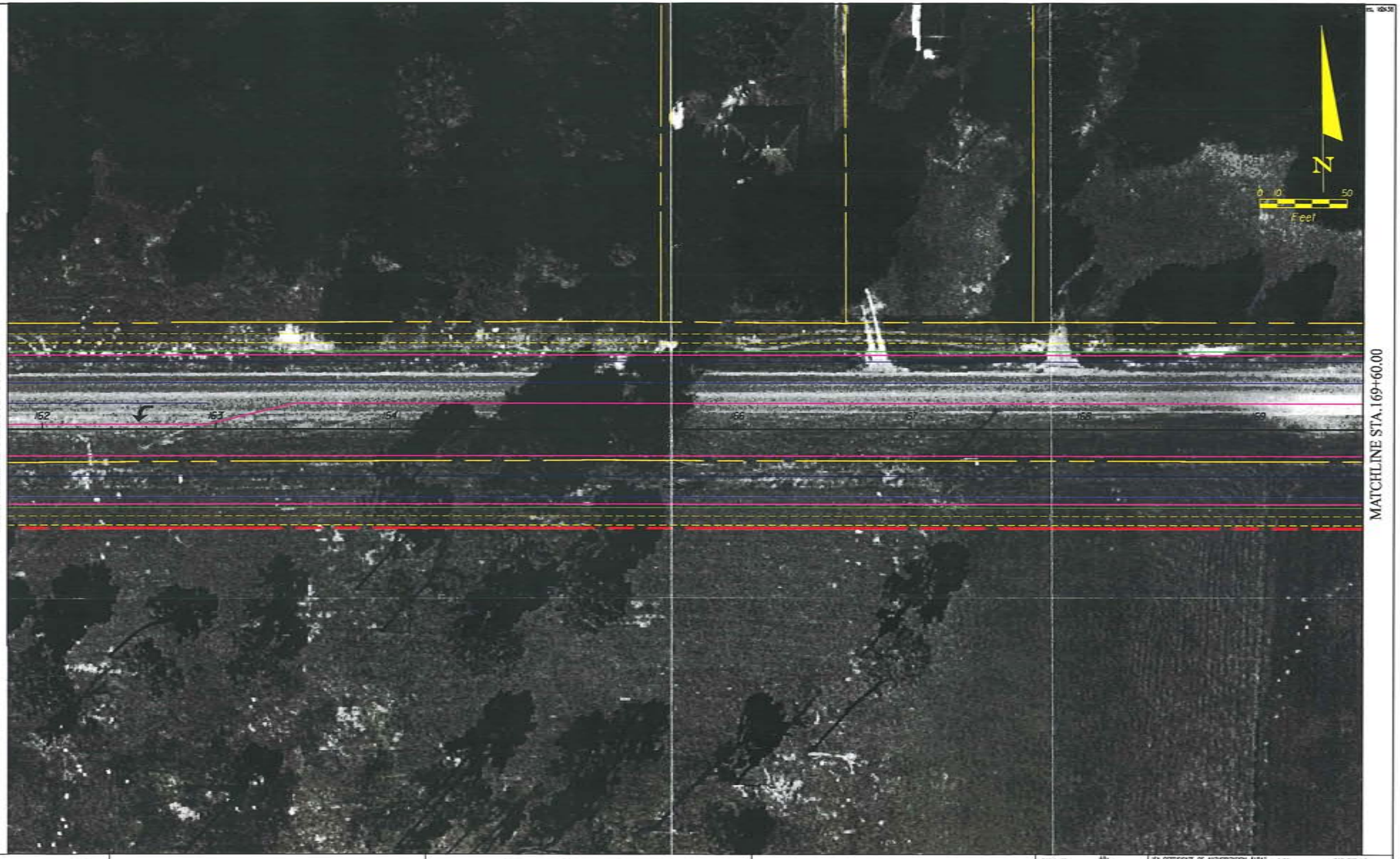

MATCHLINE STA.169+60.00

Jones Edmunds & Associates, Inc. JEA	CR 466A (MILLER STREET) PROJECT DEVELOPMENT & ENVIRONMENT STUDY FROM MORSE BLVD. TO US 27/441	ALIGNMENT ALTERNATIVE ONE	DESIGNED JMN DRAWN JMN CHECKED LLB JENNIFER M. NELSON, P.E. PROJECT ENGINEER JEA CERTIFICATE OF AUTHORIZATION #1841 APPROVED FOR JEA BY P.E. # 60367 DATE 04/20/04 SCALE 1"=40' PROJECT NO. 06798-001-01 DWG. NO. 1-9

MATCHLINE STA.169+60.00

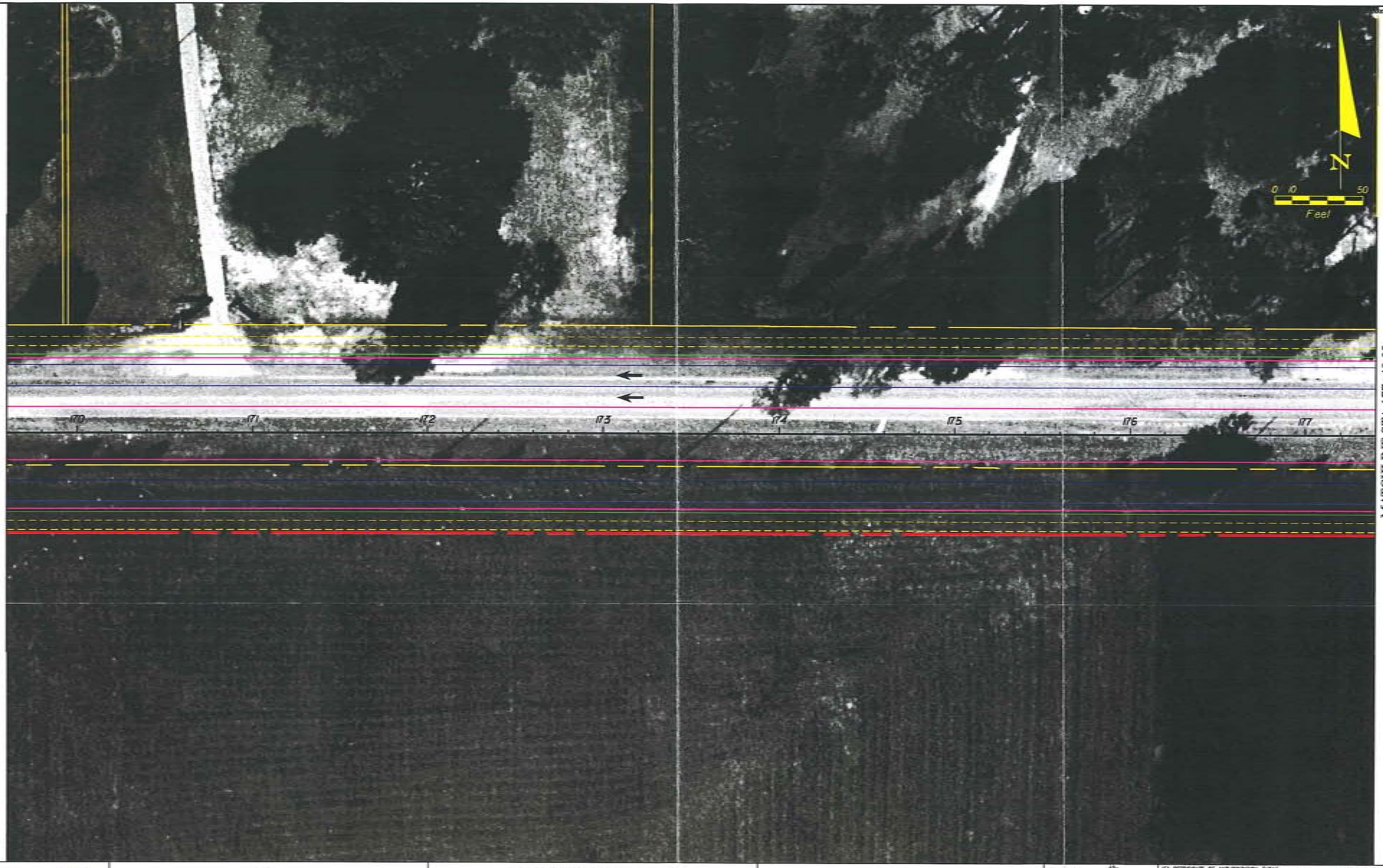

MATCHLINE STA.177+40.00

FRUITLAND PARK	James Edmunds & Associates, Inc. JEA	CR 466A (MILLER STREET) PROJECT DEVELOPMENT & ENVIRONMENT STUDY FROM MORSE BLVD. TO US 27/441	ALIGNMENT ALTERNATIVE ONE	DESIGNED JAN DRAWN JAN CHECKED LLB JENNIFER W. NELSON, P.E. PROJECT ENGINEER JEA CERTIFICATE OF AUTHORIZATION #5841 APPROVED FOR JEA BY P.E. # 60367 DATE 04/20/04 SCALE 1"=40' PROJECT NO. 06798-001-01 DWG. NO. 1-10

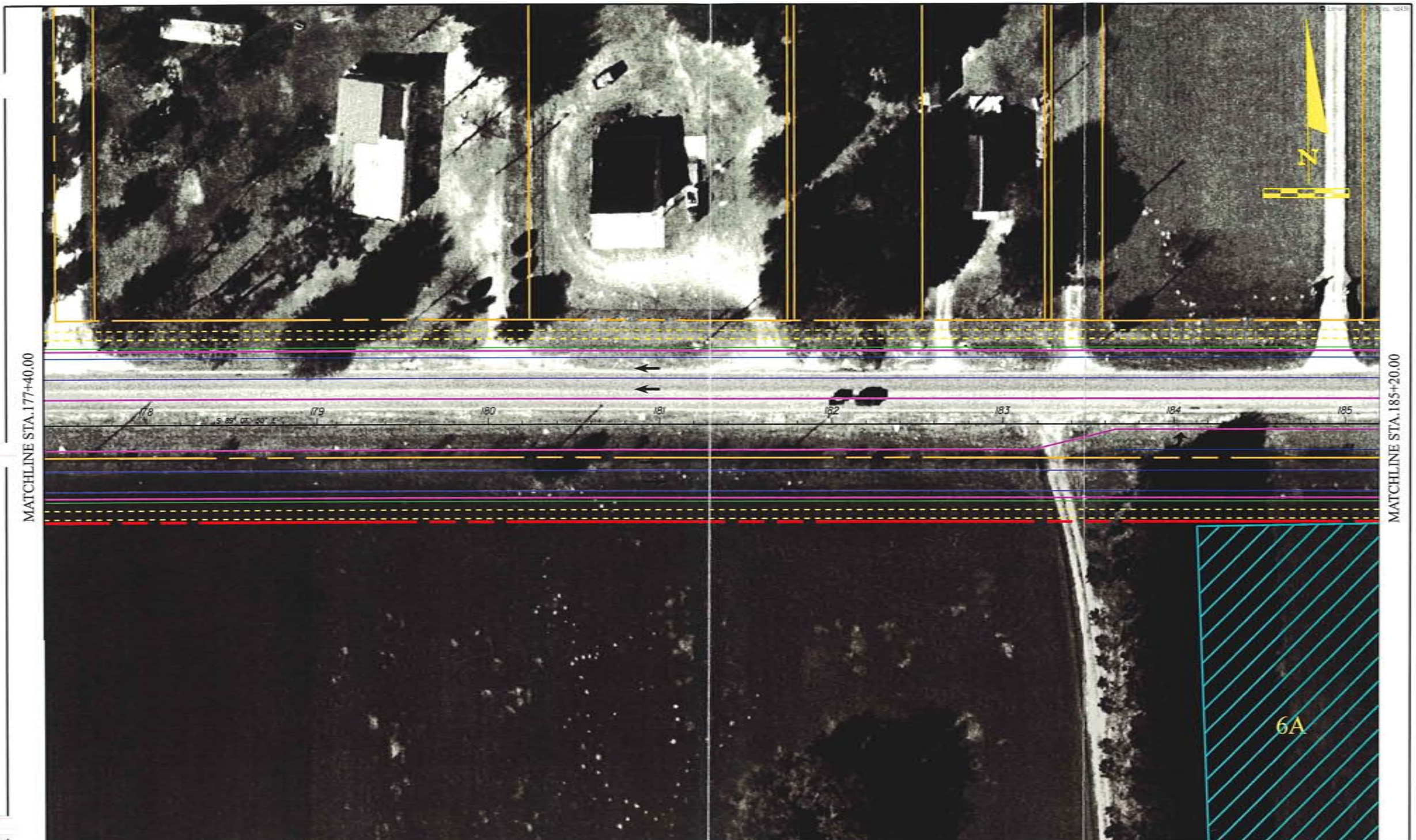

Jones Edmunds & Associates, Inc. JEA

CR 466A (MILLER STREET)
PROJECT DEVELOPMENT & ENVIRONMENT STUDY
FROM MORSE BLVD. TO US 27/441

ALIGNMENT ALTERNATIVE
ONE

DESIGNED JAN
DRAWN JAN
CHECKED LLB
JENNIFER M. NELSON, P.E.
PROJECT ENGINEER

JEA CERTIFICATE OF AUTHORIZATION #1841
APPROVED FOR JEA BY
P.E. # 60387

DATE 04/20/04
SCALE 1"=40'
PROJECT NO. 06798-001-0
DWG. NO. 1-11

MATCHLINE STA.185+20.00

MATCHLINE STA.193+00.00

TIMBERTOP LN

N

186 187 188 189 190 191 192

6A

Fruitland Park

Jones Edmunds & Associates, Inc. JEA CONSULTING ENGINEERS AND SCIENTISTS

CR 466A (MILLER STREET)
PROJECT DEVELOPMENT & ENVIRONMENT STUDY
FROM MORSE BLVD. TO US 27/441

ALIGNMENT ALTERNATIVE
ONE

DESIGNED	JMN	JEA CERTIFICATE OF AUTHORIZATION #0581	DATE
DRAWN	JMN	APPROVED FOR JEA BY	04/20/04
CHECKED	LJS		SCALE
JENNIFER M. NELSON, P.E.			1"=40'
PROJECT ENGINEER		P.E. # 60387	

PROJECT NO. 06799.001-0

DWG. NO. 1-12

MATCHLINE STA.193+00.00

MATCHLINE STA.200+80.00

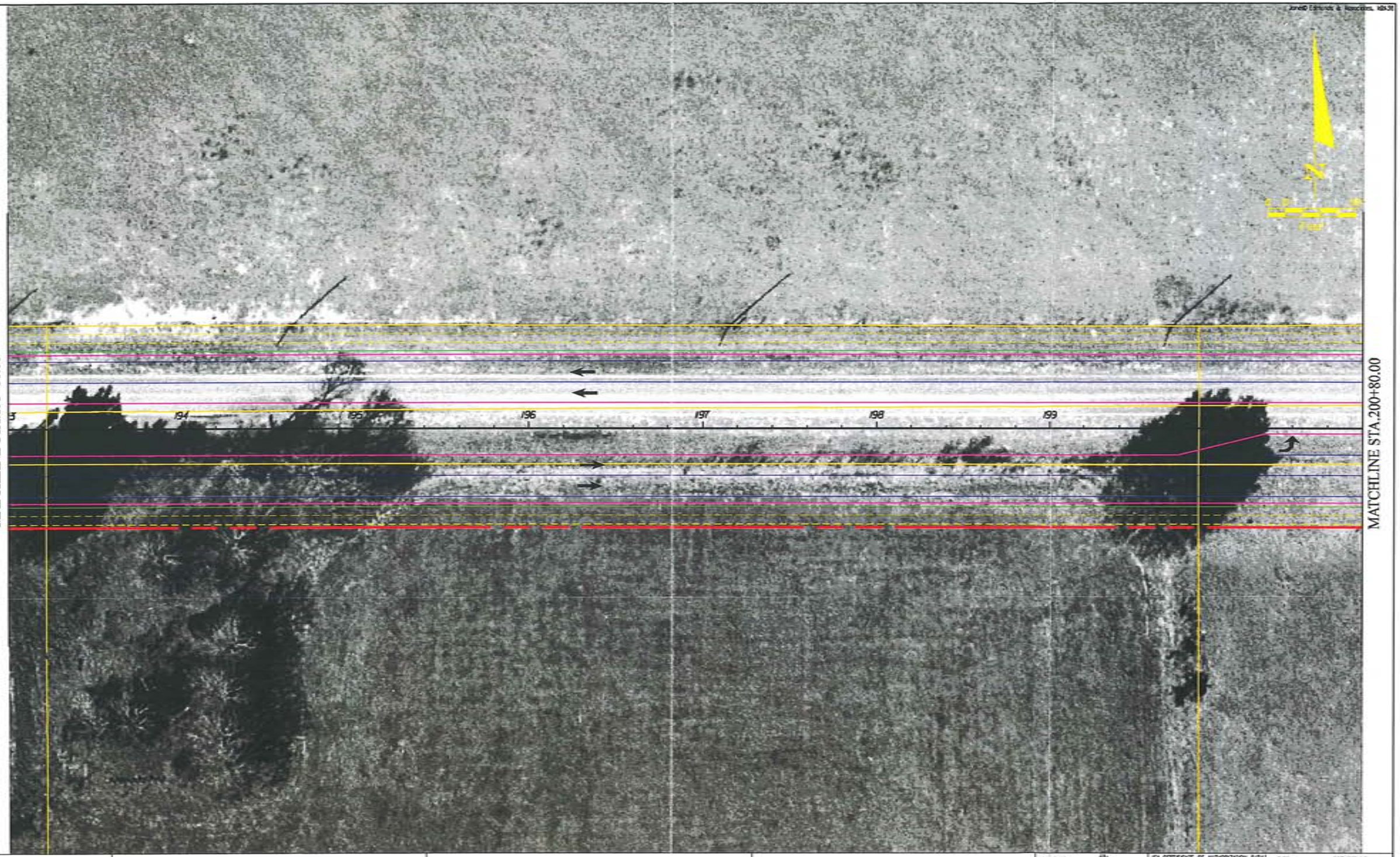

FRUITLAND PARK

Jones Edmunds & Associates, Inc. JEA

CR 466A (MILLER STREET)
PROJECT DEVELOPMENT & ENVIRONMENT STUDY
FROM MORSE BLVD. TO US 27/441

ALIGNMENT ALTERNATIVE
ONE

DESIGNED	JMN
DRAWN	JMN
CHECKED	LLB
JENNIFER W. NELSON, P.E.	
PROJECT ENGINEER	

JEA CERTIFICATE OF AUTHORIZATION #1841
APPROVED FOR JEA BY

DATE 04/20/04

P.E. # 60387

PROJECT NO. 06798-001-01

SCALE 1"=40'

DWG. NO. 1-13

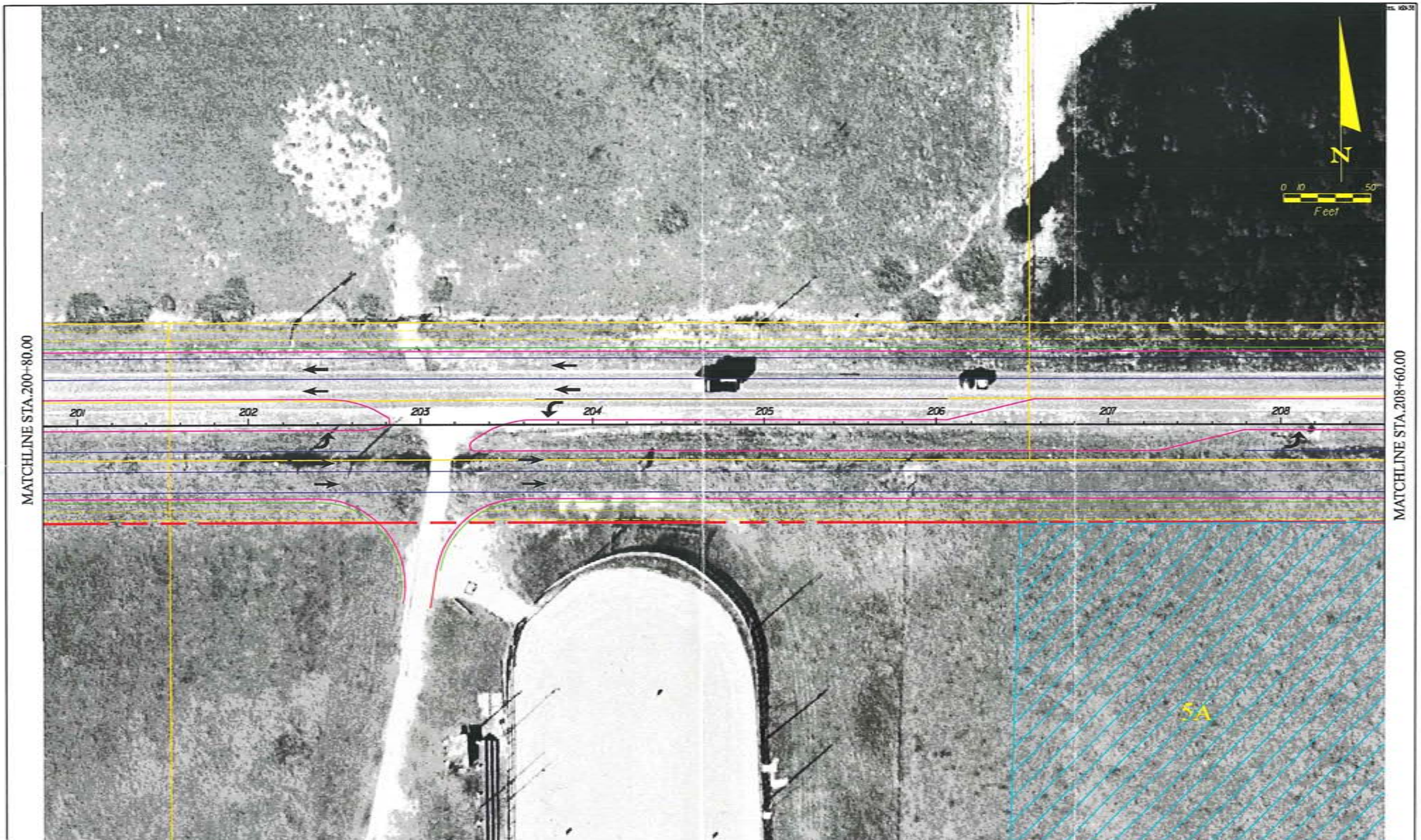

FRUITLAND PARK	Jones Edmunds & Associates, Inc. JEA	CR 466A (MILLER STREET) PROJECT DEVELOPMENT & ENVIRONMENT STUDY FROM MORSE BLVD. TO US 27/441	ALIGNMENT ALTERNATIVE ONE	DESIGNED JWN DRAWN JWN CHECKED LLB JENNIFER M. NELSON, P.E. PROJECT ENGINEER	JEA CERTIFICATE OF AUTHORIZATION #1841 APPROVED FOR JEA BY P.E. # 60387

DATE	PROJECT NO.
04/20/04	06798-001-01
SCALE	DWG. NO.
1"=40'	1-14

MATCHLINE STA.208+60.00

MATCHLINE STA.216+40.00

N

0 10 50

Feet

209 210 211 212

SA

Jones Edmunds & Associates, Inc. JEA	CR 466A (MILLER STREET) PROJECT DEVELOPMENT & ENVIRONMENT STUDY FROM MORSE BLVD. TO US 27/441	ALIGNMENT ALTERNATIVE ONE	DESIGNED JMN DRAWN JMN CHECKED LLB JENNIFER M. NELSON, P.E. PROJECT ENGINEER JEA CERTIFICATE OF AUTHORIZATION #1841 APPROVED FOR JEA BY P.E. # 60387 DATE 04/20/04 SCALE 1"=40' PROJECT NO. 05799-001-01 DWG. NO. 1-15

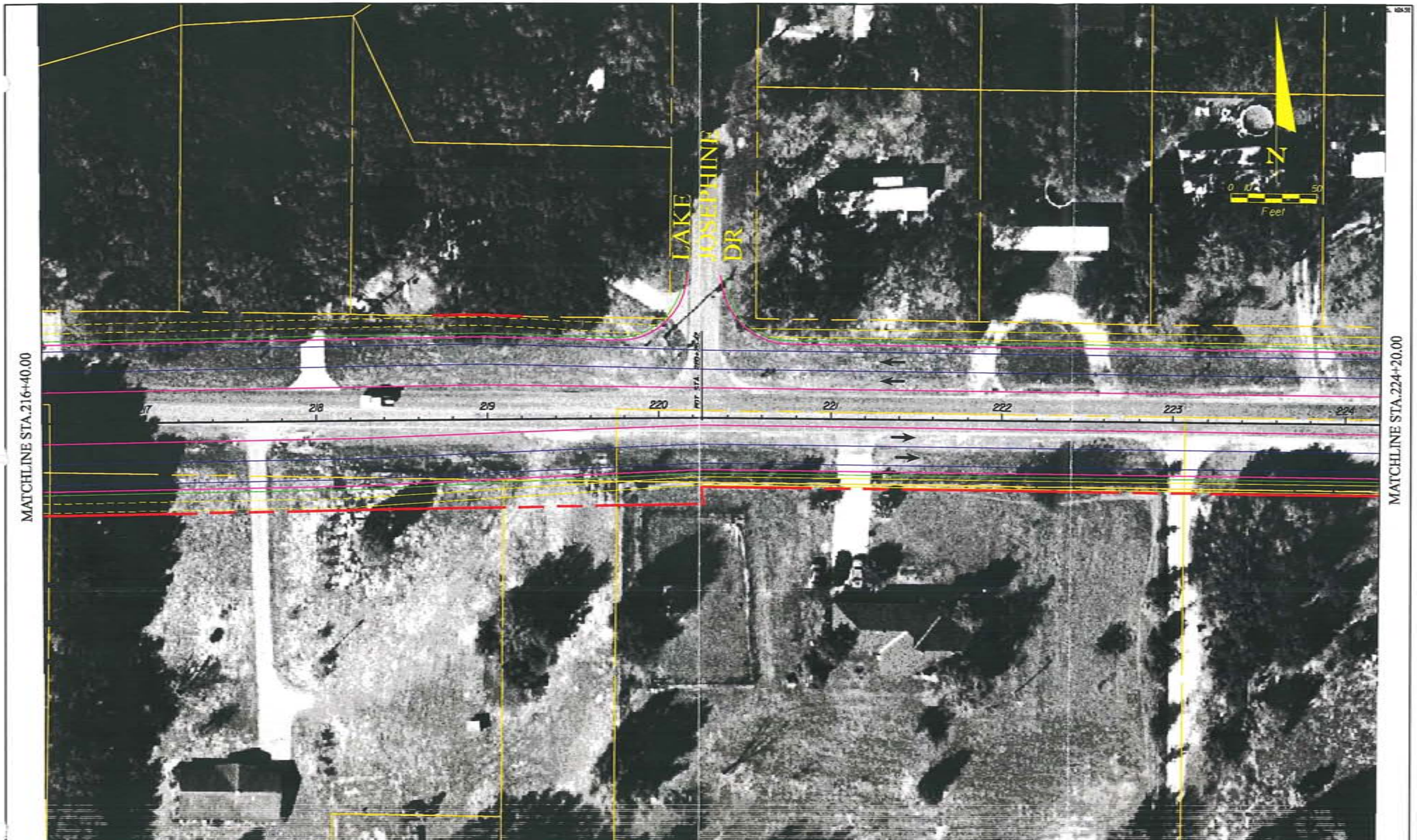

Jones Edmunds & Associates, Inc. JEA

CR 466A (MILLER STREET)
PROJECT DEVELOPMENT & ENVIRONMENT STUDY
FROM MORSE BLVD. TO US 27/441

ALIGNMENT ALTERNATIVE
ONE

DESIGNED JAN	JEA CERTIFICATE OF AUTHORIZATION #1841	DATE 04/20/04	PROJECT NO. 06798-001-01
DRAWN JAN	APPROVED FOR JEA BY		
CHECKED LLB		SCALE 1"=40'	DWG. NO. 1-16
JENNIFER M. NELSON, P.E.			
PROJECT ENGINEER	P.E. # 60387		

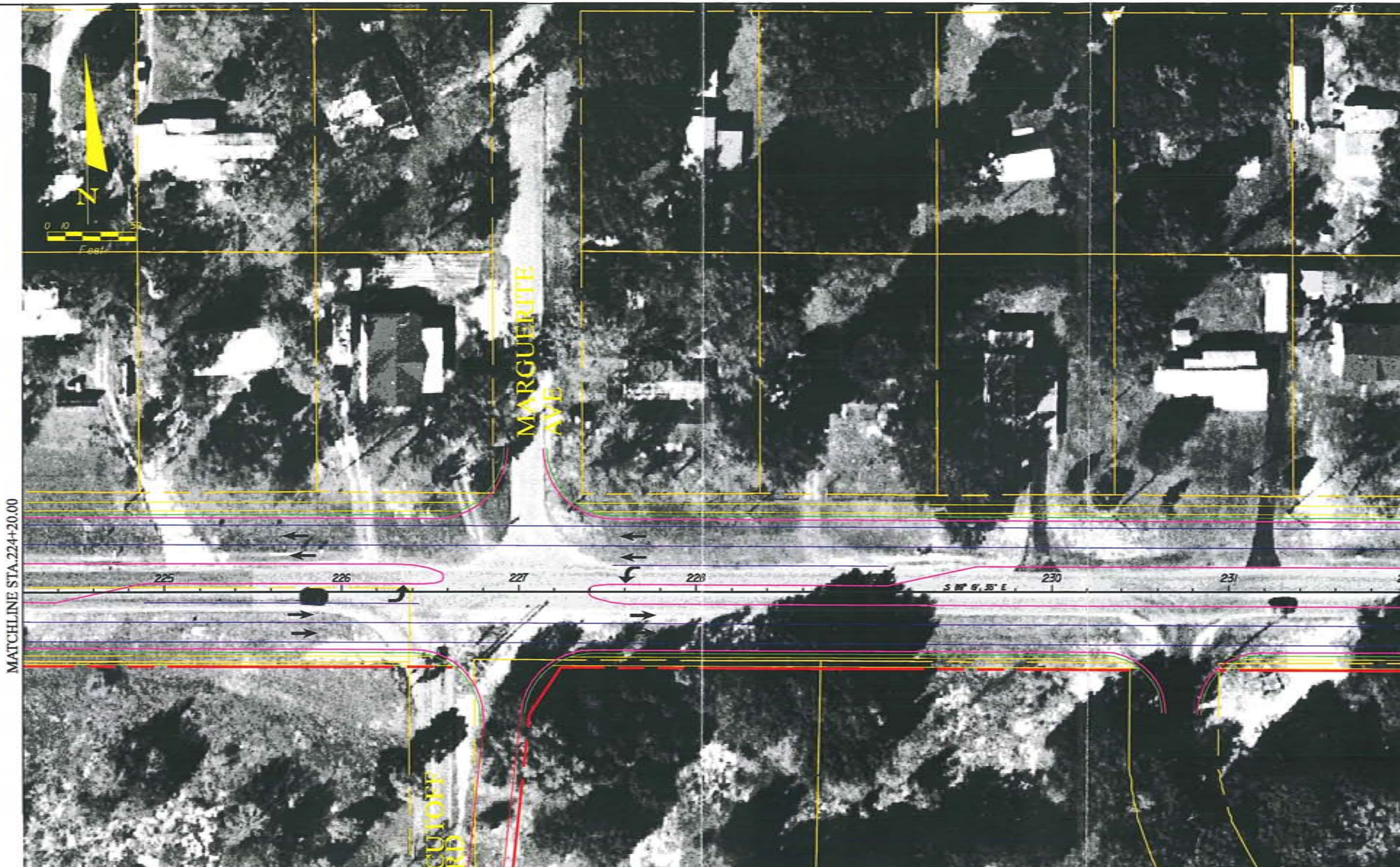

Jones Edmunds & Associates, Inc. JEA	CR 466A (MILLER STREET) PROJECT DEVELOPMENT & ENVIRONMENT STUDY FROM MORSE BLVD. TO US 27/441	ALIGNMENT ALTERNATIVE ONE	DESIGNED JAN DRAWN JAN CHECKED LLB JENNIFER M. NELSON, P.E. PROJECT ENGINEER	JEA CERTIFICATE OF AUTHORIZATION #1841 APPROVED FOR JEA BY P.E. # 60387	DATE 04/20/04 SCALE 1"=40' PROJECT NO. 06798-001-01 DWG. NO. 1-17

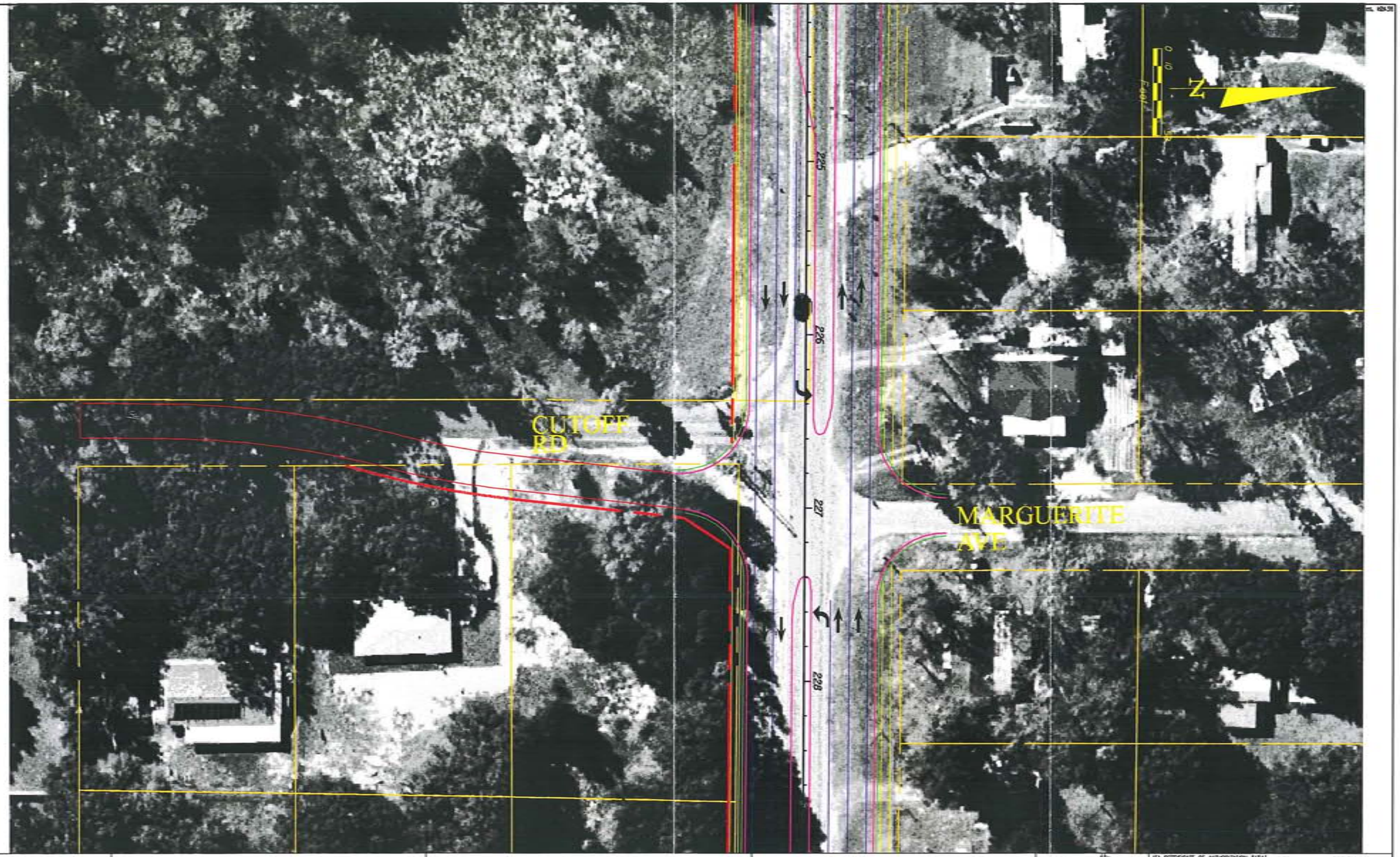

Jones Edmunds & Associates, Inc. JEA
CONSULTING ENGINEERS AND SCIENTISTS

CR 466A (MILLER STREET)
PROJECT DEVELOPMENT & ENVIRONMENT STUDY
FROM MORSE BLVD. TO US 27/441

ALIGNMENT ALTERNATIVE ONE

DESIGNED	JMN
DRAWN	JMN
CHECKED	LLB
JENNIFER M. NELSON, P.E. PROJECT ENGINEER	

JEA CERTIFICATE OF AUTHORIZATION #1541
APPROVED FOR JEA BY

DATE 04/20/04
SCALE 1"=40'
PROJECT NO. 06798-001-01
DWG. NO. 1-18

P.E. # 60367

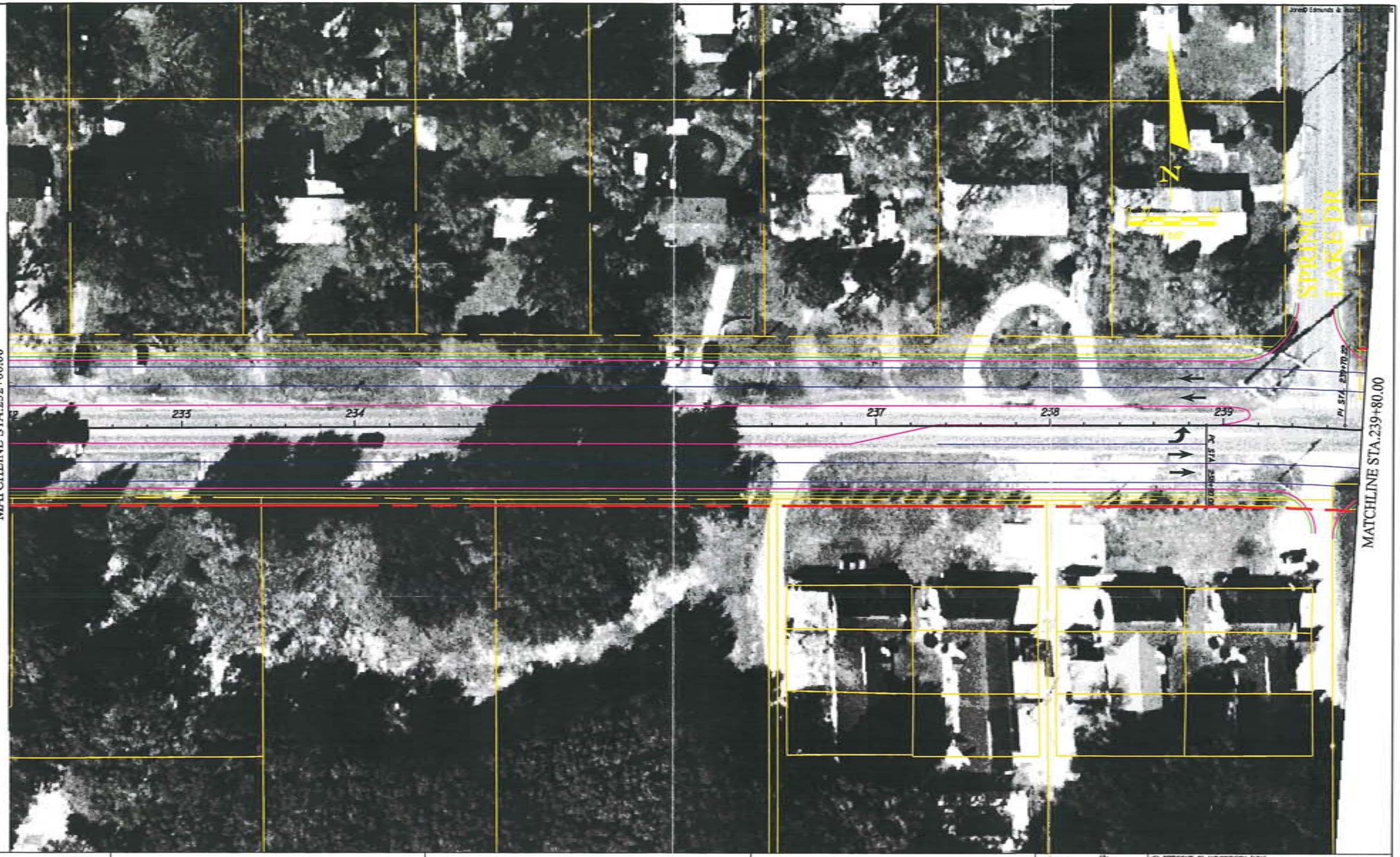

	Jones Edmunds & Associates, Inc. JEA	CR 466A (MILLER STREET) PROJECT DEVELOPMENT & ENVIRONMENT STUDY FROM MORSE BLVD. TO US 27/441	ALIGNMENT ALTERNATIVE ONE

DESIGNED	JMN	JEA CERTIFICATE OF AUTHORIZATION #1841	DATE 04/20/04
DRAWN	JMN	APPROVED FOR JEA BY	PROJECT NO. 06758-001-01
CHECKED	LLB		SCALE 1"=40'
JENNIFER M. NELSON, P.E.			DWG. NO. 1-19
PROJECT ENGINEER		P.E. # 60367	

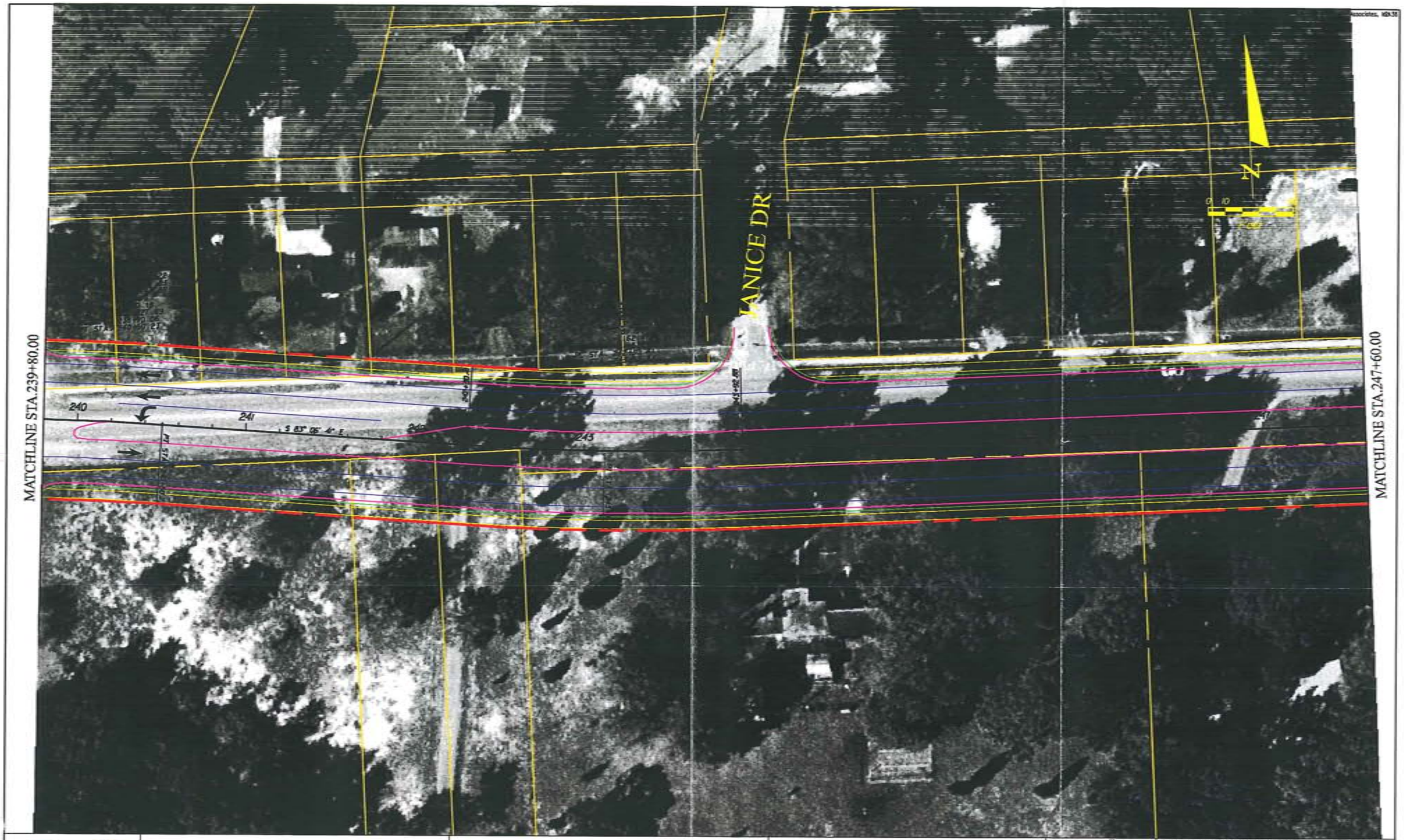

Jones Edmunds & Associates, Inc. JEA

CR 466A (MILLER STREET)
PROJECT DEVELOPMENT & ENVIRONMENT STUDY
FROM MORSE BLVD. TO US 27/441

ALIGNMENT ALTERNATIVE
ONE

DESIGNED JAN
DRAWN JAN
CHECKED LLB
JENNIFER M. NELSON, P.E.
PROJECT ENGINEER

JEA CERTIFICATE OF AUTHORIZATION #5841
APPROVED FOR JEA BY
DATE 04/20/04
SCALE 1"=40'
PROJECT NO. 06798-001-01
DWG. NO. 1-20
P.E. # 60387

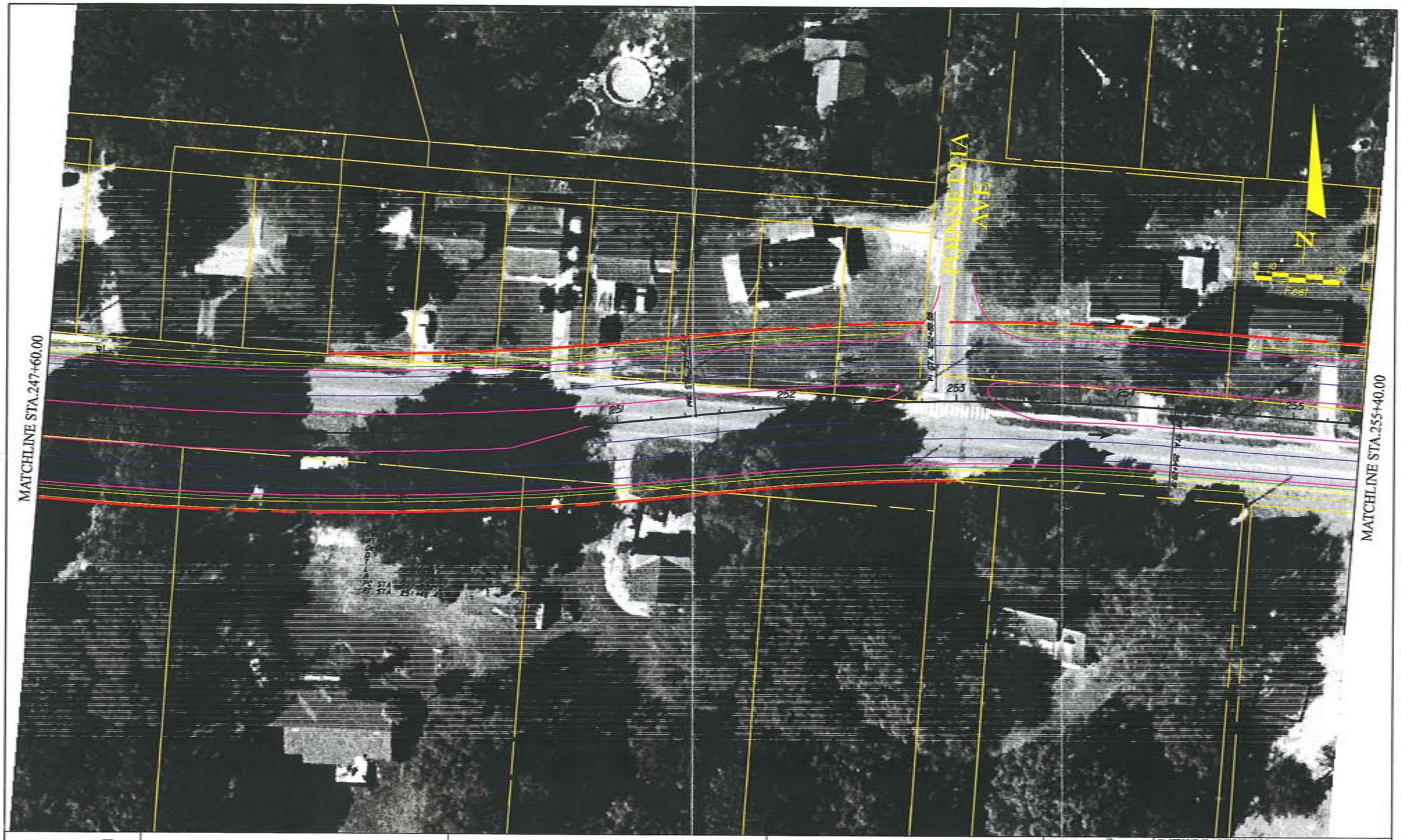

Jones Edmunds & Associates, Inc. JEA

CR 466A (MILLER STREET)
PROJECT DEVELOPMENT & ENVIRONMENT STUDY
FROM MORSE BLVD. TO US 27/441

ALIGNMENT ALTERNATIVE
ONE

DESIGNED JAN	JEA CERTIFICATE OF AUTHORIZATION #1841	DATE 04/20/04	PROJECT NO. 06798-001-01
DRAWN JAN	APPROVED FOR JEA BY		
CHECKED LLB		SCALE 1"=40'	DWG. NO. 1-21
JENNIFER W. NELSON, P.E.			
PROJECT ENGINEER	P.E. # 60387		

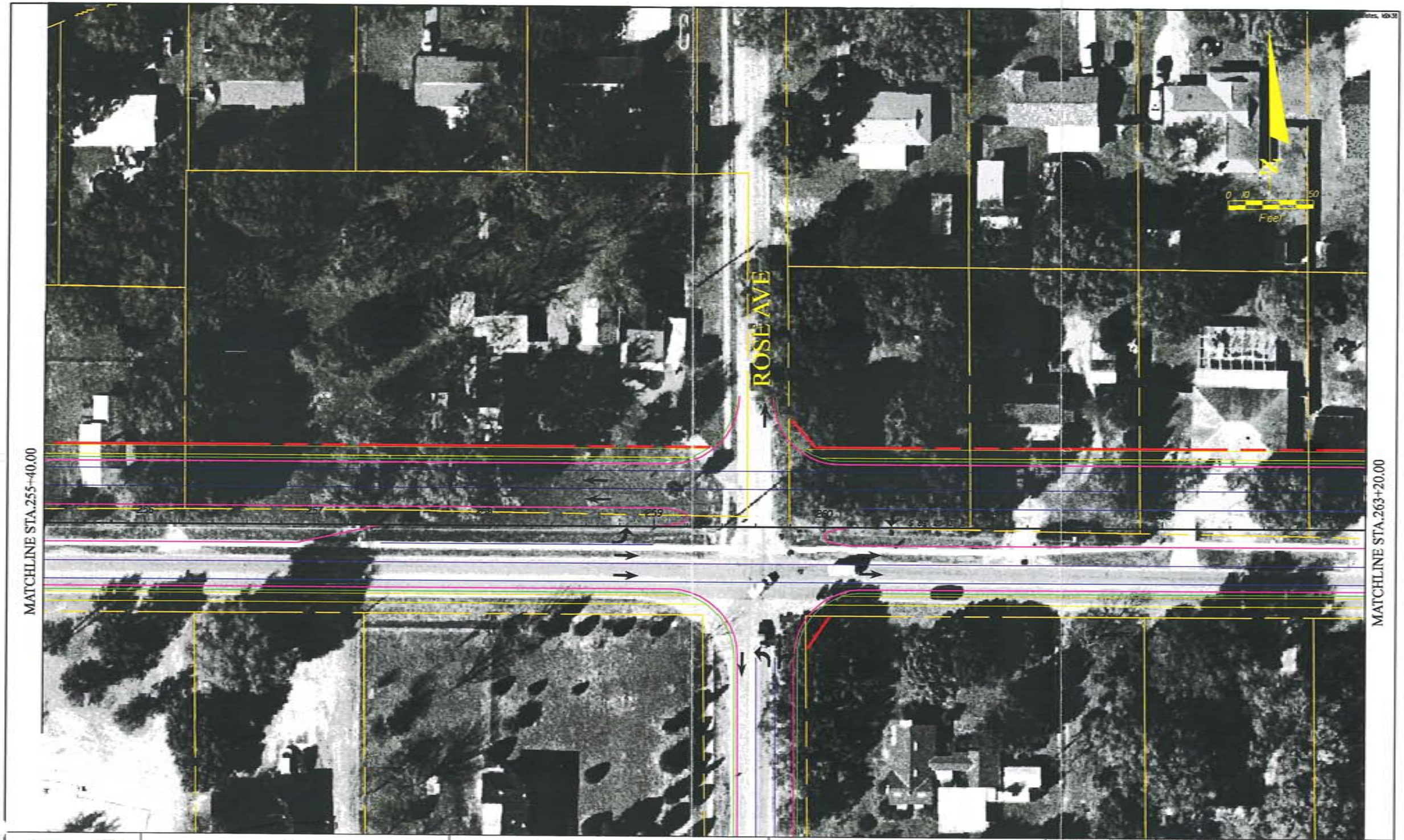

Jones Edmunds & Associates, Inc. JEA	CR 466A (MILLER STREET) PROJECT DEVELOPMENT & ENVIRONMENT STUDY FROM MORSE BLVD. TO US 27/441	ALIGNMENT ALTERNATIVE ONE	DESIGNED JMN DRAWN JMN CHECKED LLB JENNIFER M. NELSON, P.E. PROJECT ENGINEER JEA CERTIFICATE OF AUTHORIZATION #1841 APPROVED FOR JEA BY P.E. # 60387 DATE 04/20/04 SCALE 1"=40' PROJECT NO. 06798-001-01 DWG. NO. 1-22

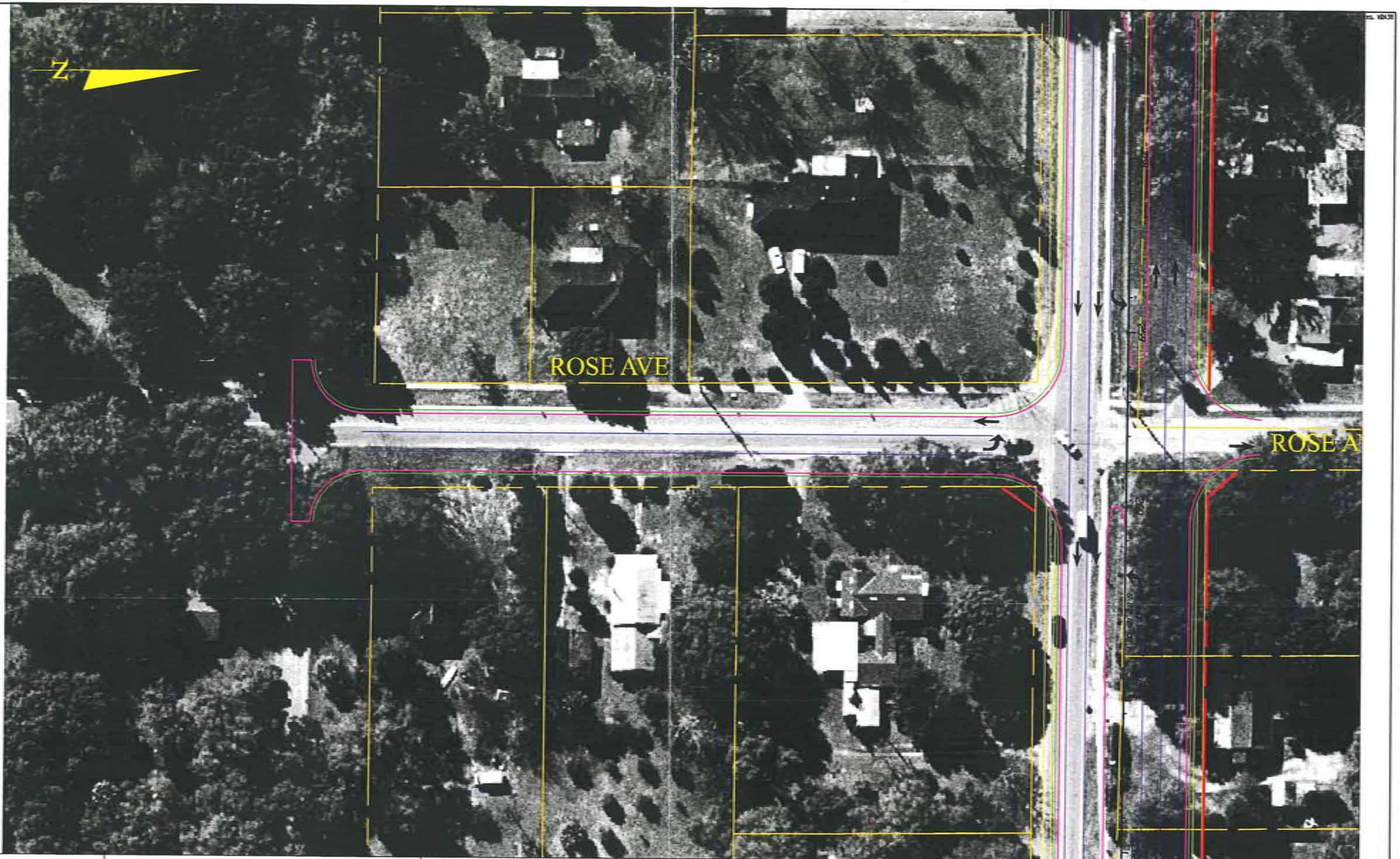

Jones Edmunds & Associates, Inc. JEA

CR 466A (MILLER STREET)
PROJECT DEVELOPMENT & ENVIRONMENT STUDY
FROM MORSE BLVD. TO US 27/441

ALIGNMENT ALTERNATIVE
ONE

DESIGNED	JAN
DRAWN	JAN
CHECKED	LLB
JENNIFER W. NELSON, P.E.	
PROJECT ENGINEER	

JEA CERTIFICATE OF AUTHORIZATION #1841
APPROVED FOR JEA BY
P.E. # 60367

DATE 04/20/04
PROJECT NO. 06798-001-01
SCALE 1"=40'
DWG. NO. 1-23

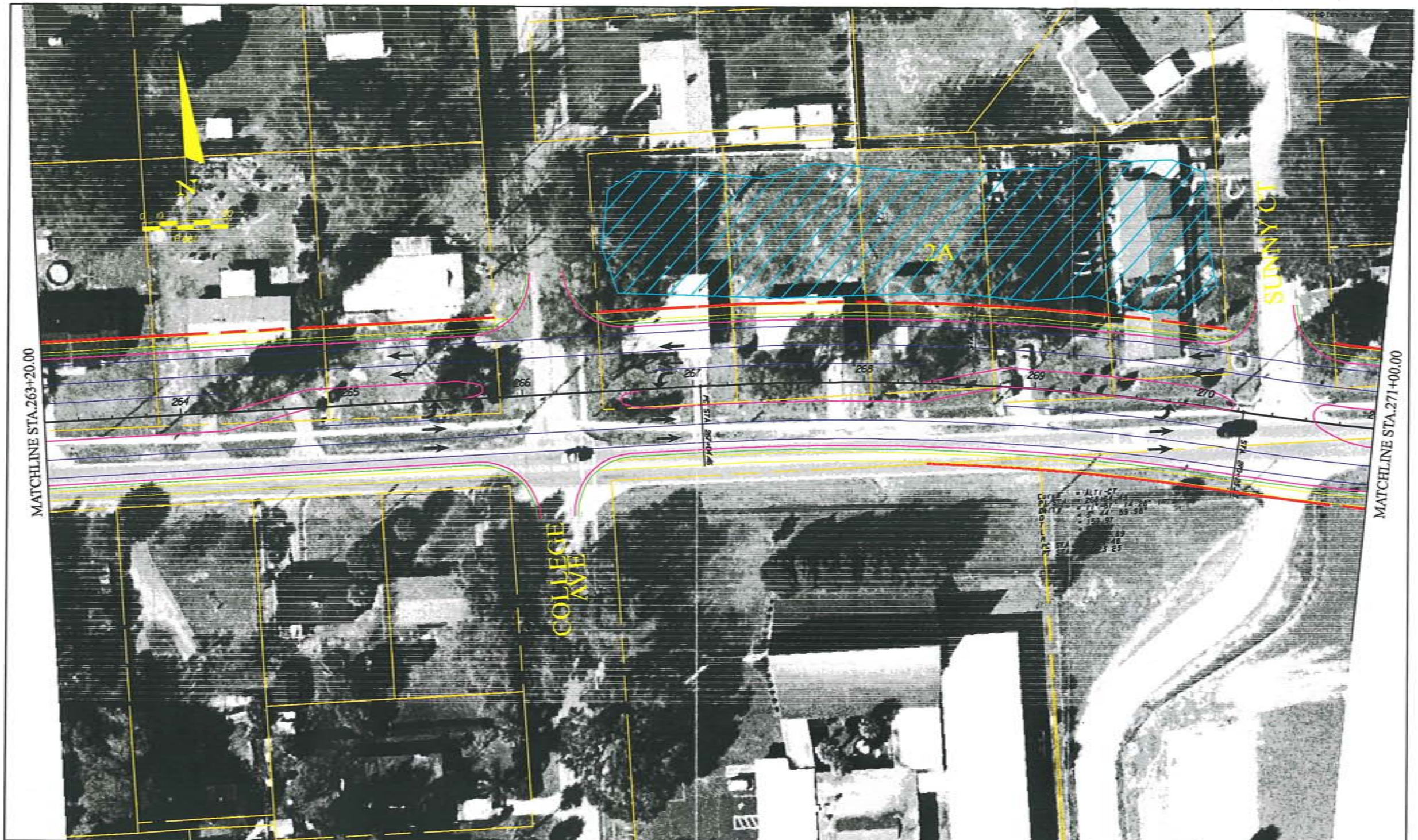

Jones Edmunds & Associates, Inc. JEA

CR 466A (MILLER STREET)
PROJECT DEVELOPMENT & ENVIRONMENT STUDY
FROM MORSE BLVD. TO US 27/441

ALIGNMENT ALTERNATIVE
ONE

DESIGNED JWN	JEA CERTIFICATE OF AUTHORIZATION #1841	DATE 04/20/04	PROJECT NO. 06798-001-01
DRAWN JWN	APPROVED FOR JEA BY		
CHECKED LLB		SCALE 1"=40'	DWG. NO. 1-24
JENNIFER W. NELSON, P.E.			
PROJECT ENGINEER	P.E. # 60387		

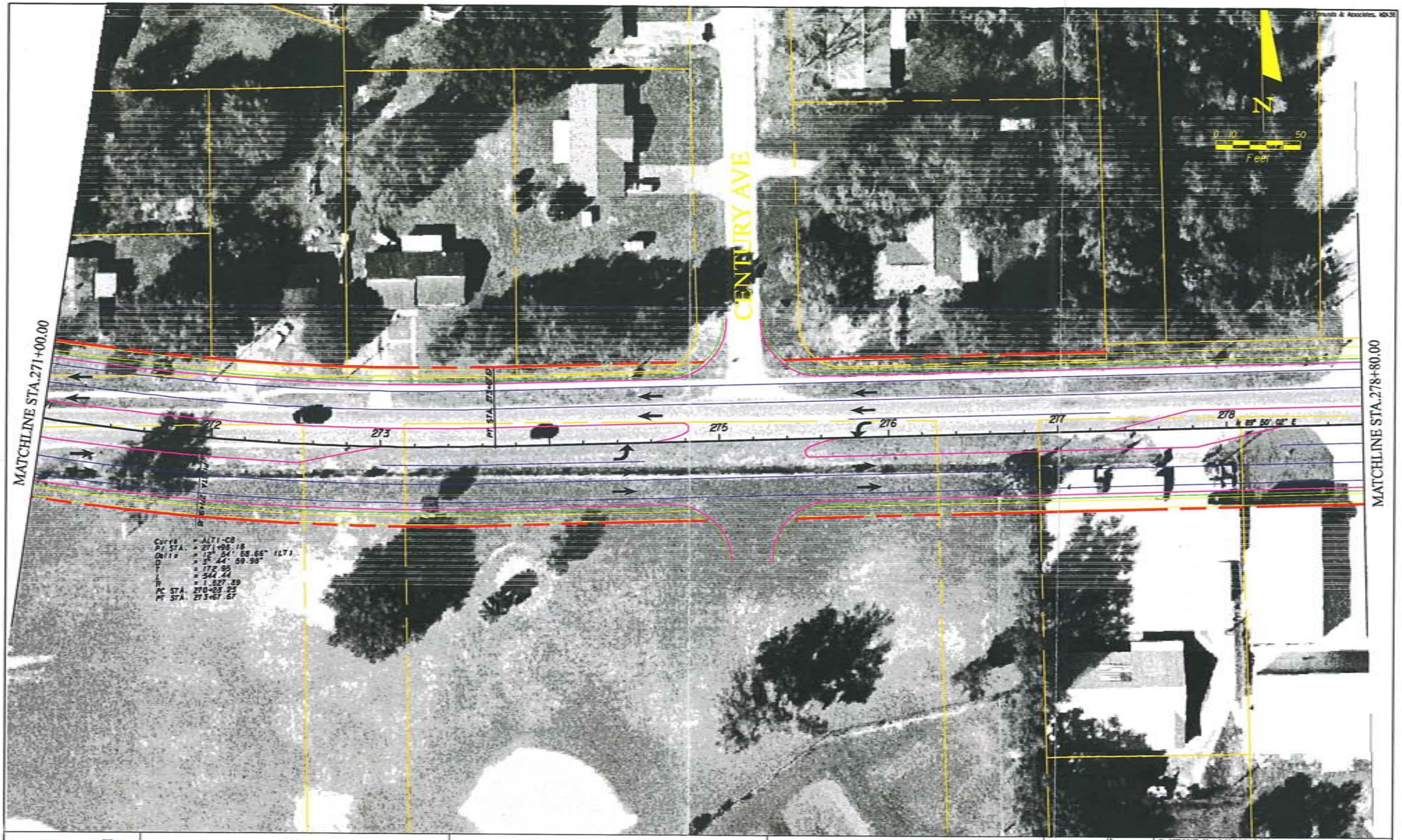

Jones Edmunds & Associates, Inc. JEA CONSULTING ENGINEERS AND SCIENTISTS

CR 466A (MILLER STREET)
PROJECT DEVELOPMENT & ENVIRONMENT STUDY
FROM MORSE BLVD. TO US 27/441

ALIGNMENT ALTERNATIVE ONE

DESIGNED	JMN
DRAWN	JMN
CHECKED	LLB
JENNIFER M. NELSON, P.E. PROJECT ENGINEER	

JEA CERTIFICATE OF AUTHORIZATION #1841
APPROVED FOR JEA BY

DATE 04/20/04
PROJECT NO. 06798-001-01
SCALE 1"=40'
DWG. NO. 1-25
P.E. # 60387

Jones Edmunds & Associates, Inc. JEA

CR 466A (MILLER STREET)
PROJECT DEVELOPMENT & ENVIRONMENT STUDY
FROM MORSE BLVD. TO US 27/441

ALIGNMENT ALTERNATIVE
ONE

DESIGNED JAN	JEA CERTIFICATE OF AUTHORIZATION #1841	DATE	PROJECT NO.
DRAWN JAN	APPROVED FOR JEA BY	04/20/04	06798-001-01
CHECKED LLB		SCALE	DWG. NO.
JENNIFER M. NELSON, P.E.		1"=40'	1-26
PROJECT ENGINEER	P.E. # 60387		

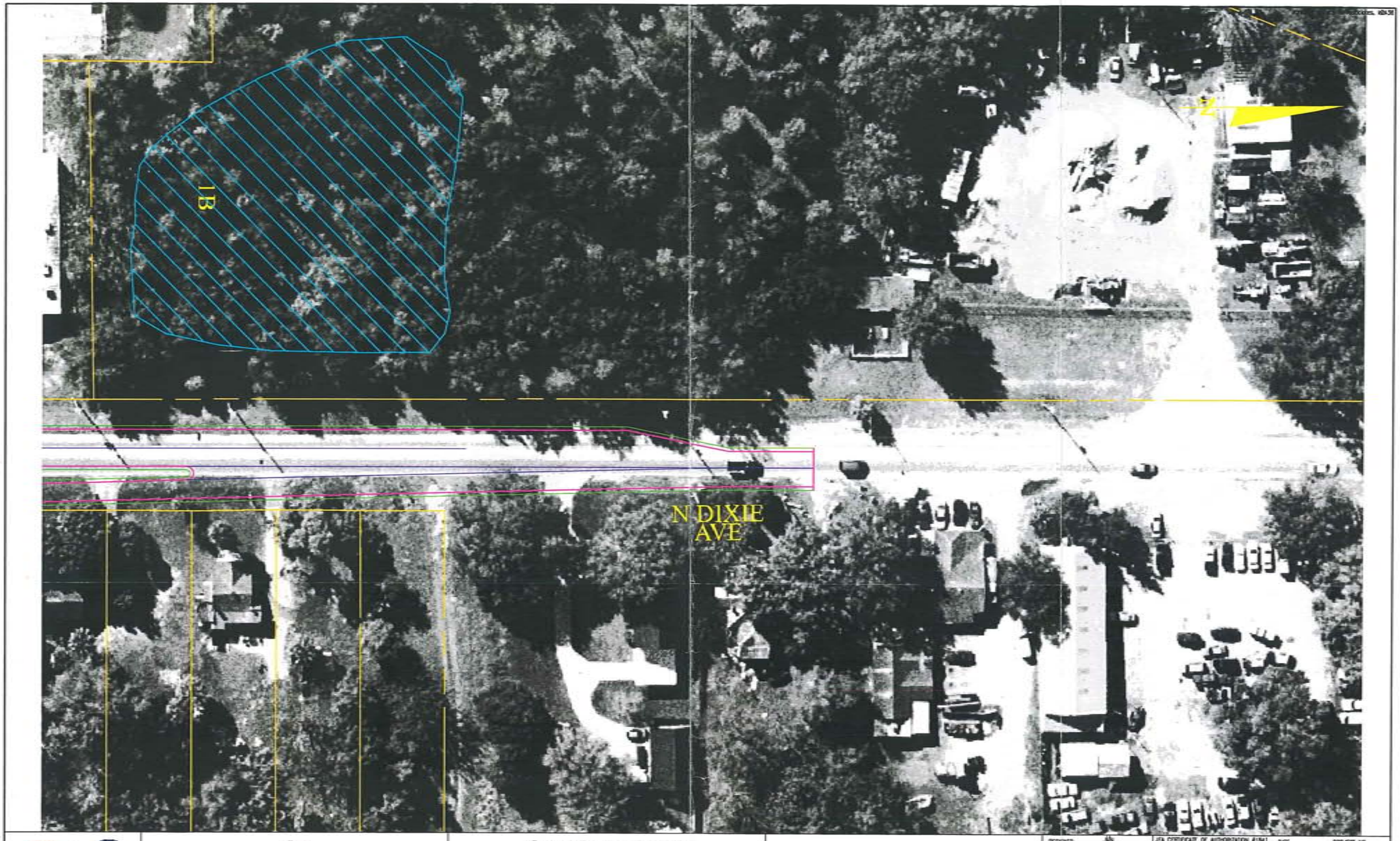

Jones Edmunds & Associates, Inc. JEA

CR 466A (MILLER STREET)
PROJECT DEVELOPMENT & ENVIRONMENT STUDY
FROM MORSE BLVD. TO US 27/441

ALIGNMENT ALTERNATIVE ONE

DESIGNED	JMN
DRAWN	JMN
CHECKED	LLB
JENNIFER M. NELSON, P.E.	
PROJECT ENGINEER	

JEA CERTIFICATE OF AUTHORIZATION #1541
APPROVED FOR JEA BY

DATE 04/20/04
PROJECT NO. 06798-001-01
SCALE 1"=40'
DWG. NO. 1-27

P.E. # 60387

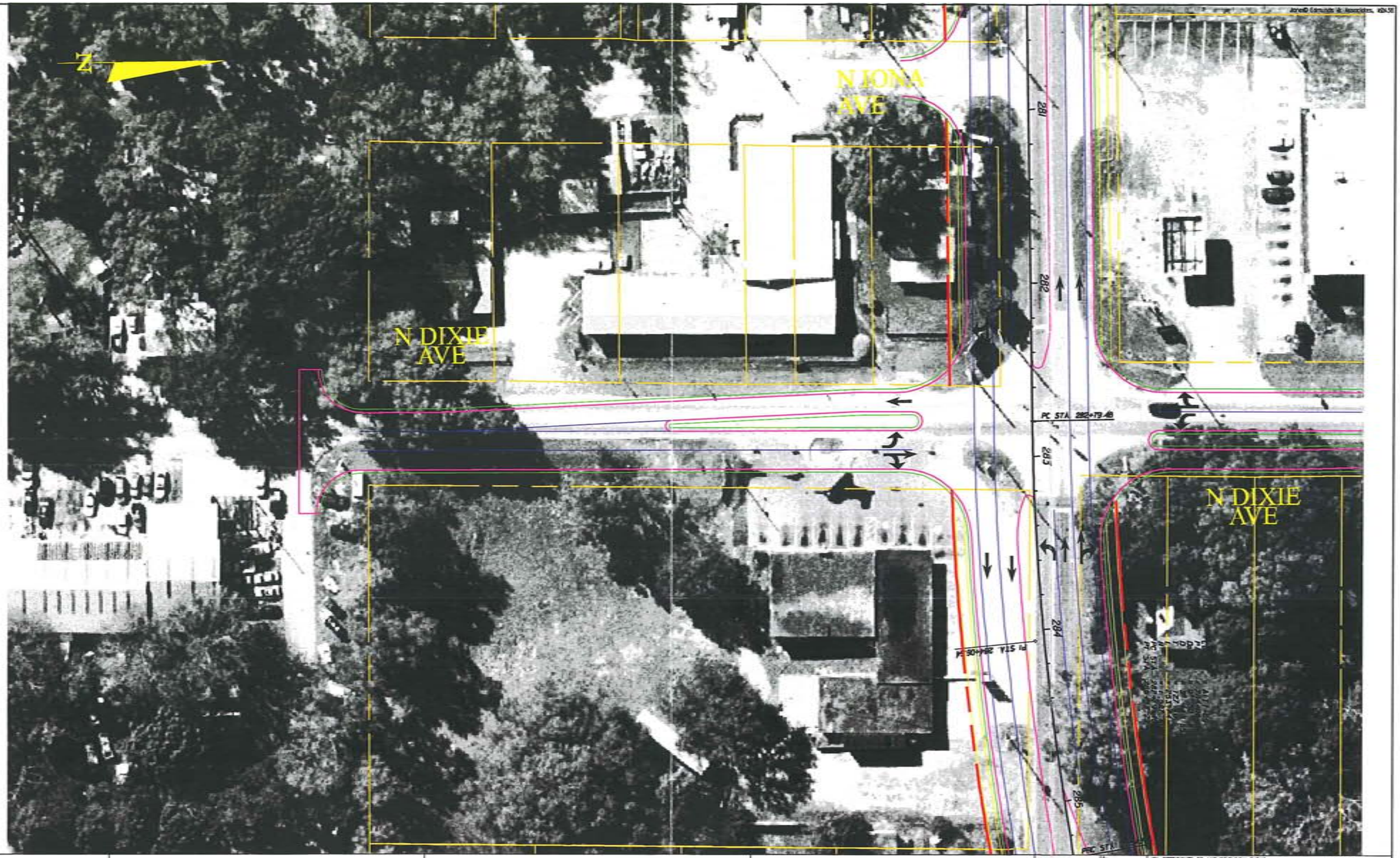

Jones Edmunds & Associates, Inc. JEA

CR 466A (MILLER STREET)
PROJECT DEVELOPMENT & ENVIRONMENT STUDY
FROM MORSE BLVD. TO US 27/441

ALIGNMENT ALTERNATIVE
ONE

DESIGNED JAN	JEA CERTIFICATE OF AUTHORIZATION #1841	DATE	PROJECT NO.
DRAWN JAN	APPROVED FOR JEA BY	04/20/04	06798-001-01
CHECKED LLB		SCALE	DWG. NO.
JENNIFER M. NELSON, P.E.		1"=40'	1-28
PROJECT ENGINEER	P.E. # 50387		

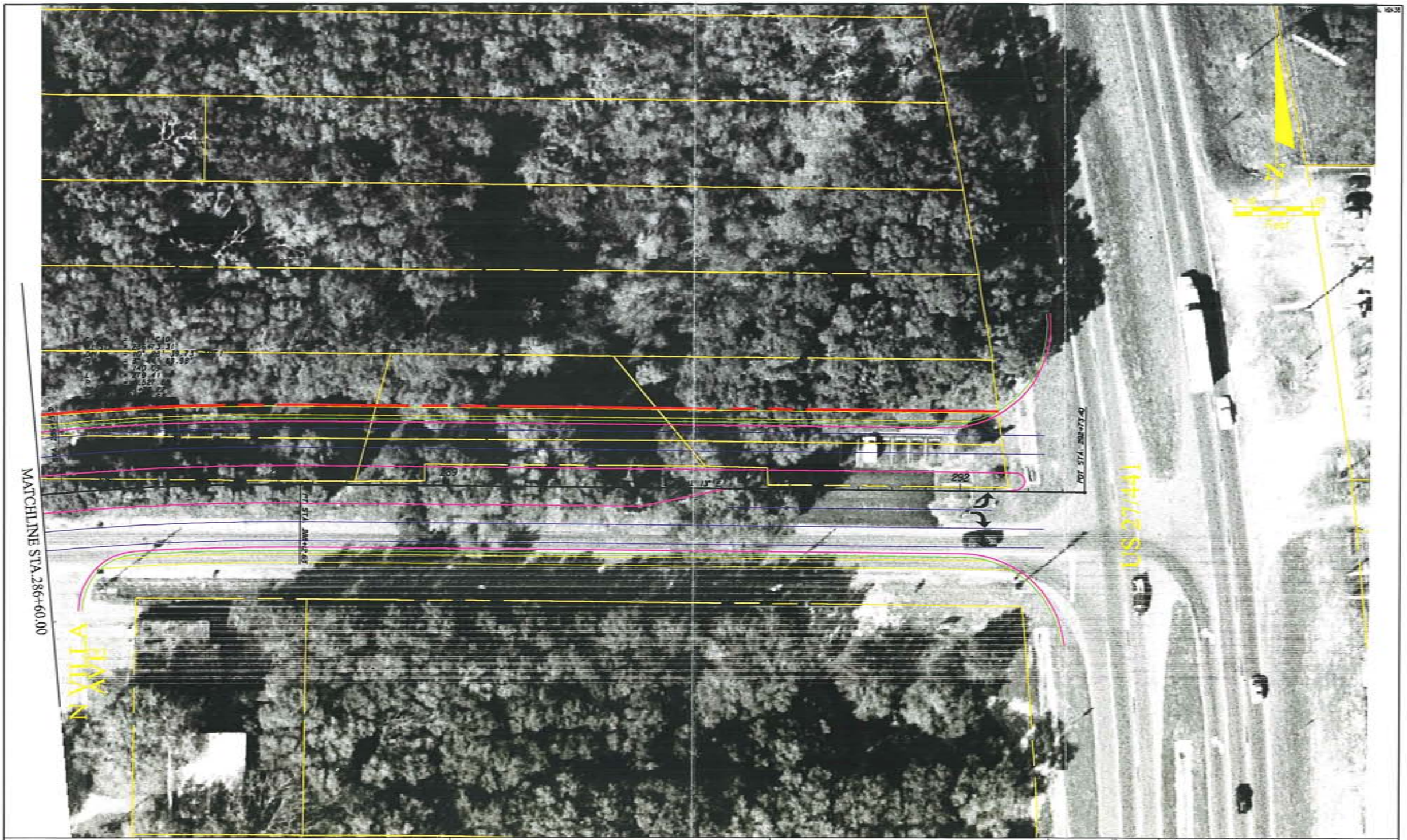

	James Edmonds & Associates, Inc JEA	CR 466A (MILLER STREET) PROJECT DEVELOPMENT & ENVIRONMENT STUDY FROM MORSE BLVD. TO US 27/441	ALIGNMENT ALTERNATIVE ONE	DESIGNED JAN DRAWN JAN CHECKED LLB JENNIFER M. NELSON, P.E. PROJECT ENGINEER JEA CERTIFICATE OF AUTHORIZATION #1841 APPROVED FOR JEA BY P.E. # 60387 DATE 04/20/04 SCALE 1"=40' PROJECT NO. 05798-001-01 DWG. NO. 1-29