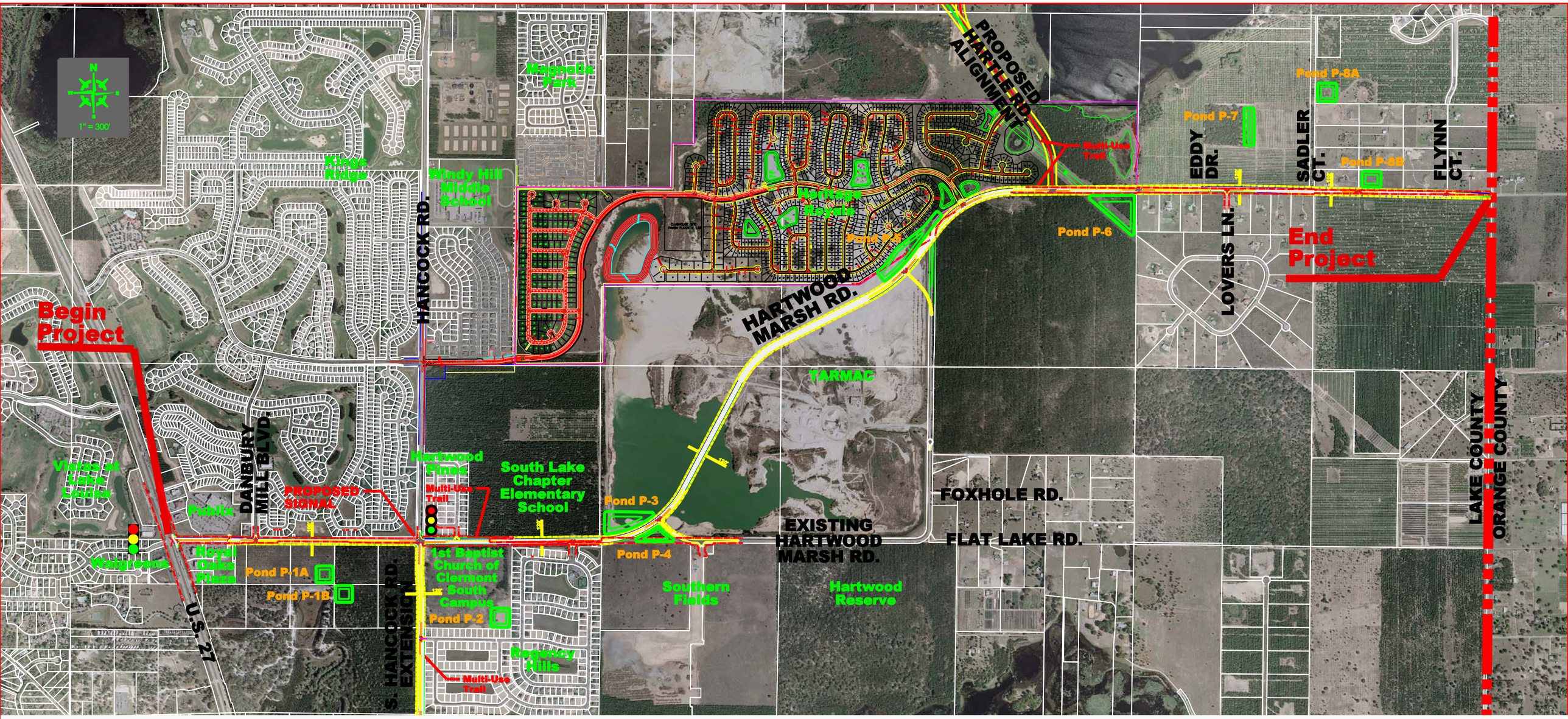

HARTWOOD MARSH ROAD WIDENING
From U.S. 27 To Orange County Line

LAKE COUNTY FLORIDA

HNTB