GENERAL TOPOGRAPHY
LAKE COUNTY, FLORIDA

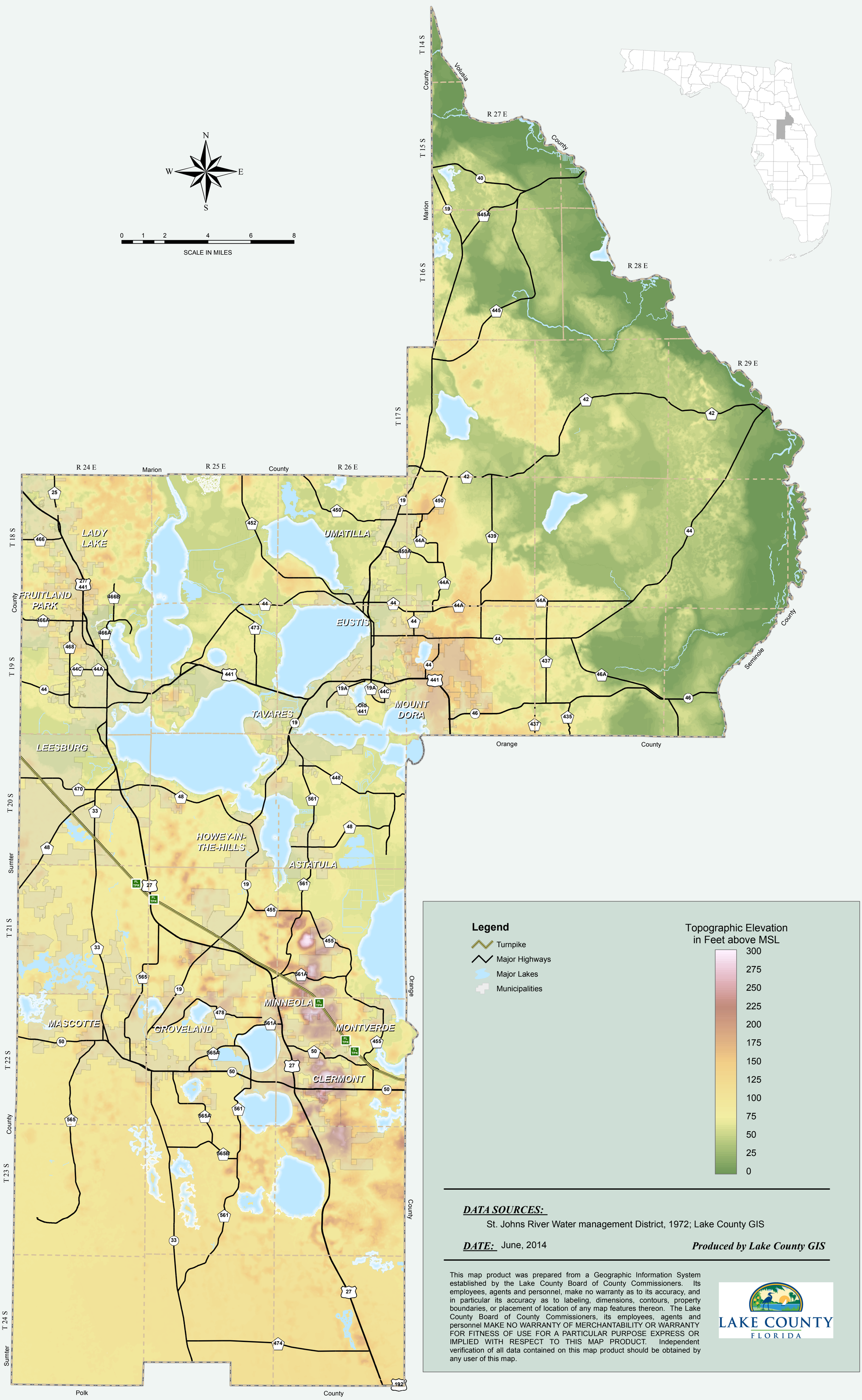

Path: G:\Cartography\StandardMaps\Topography_22x34.mxd