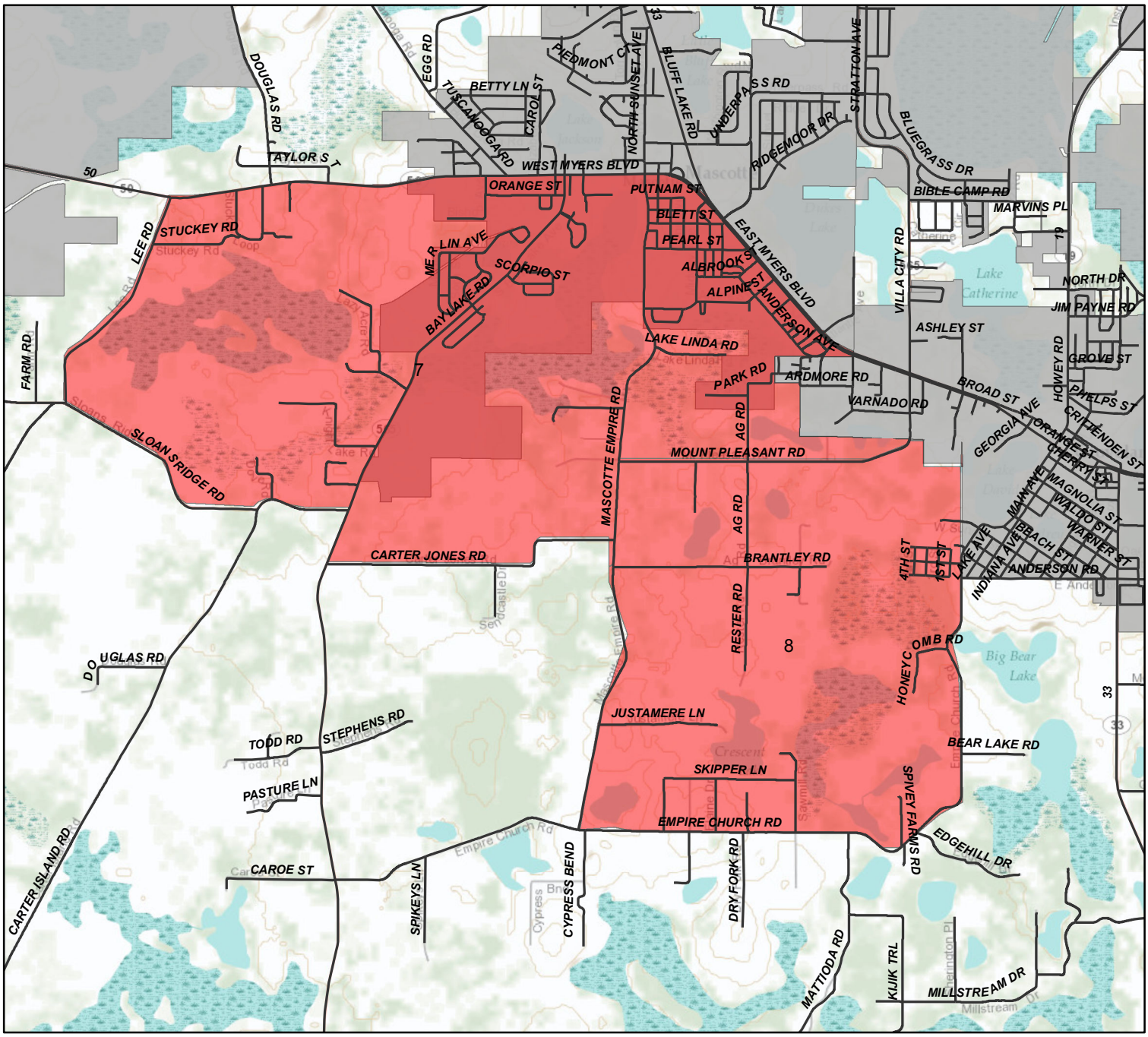

Enterprise Zone Candidates
Mascotte

MapID	Families Below Poverty	UnEmployment Rate	Square Miles *
7**	35.40%	0.08098461538	3.30
8**	39.60%	0.11925739459	2.10

Families_Below_Poverty

- 20.0% - 29.9%
- 30.0% +

LAKE COUNTY FLORIDA

N W E S

0 600 1,200 2,400 3,600 4,800 6,000
Feet

Created: December 2011 **Produced by:** Lake County Growth Management

Path: G:\Workgroups\Planning\Projects\LongTerm\Enterprize Zones\Mascotte_Slide_Brochure.mxd